R

NEWTON FREE LIBRARY
3 1323 01393 9045

Digitized by the Internet Archive
in 2012 with funding from
Federally funded with LSTA funds through the Massachusetts Board of Library Commissioners

http://archive.org/details/regulus1964newt

picture neg p 81482.

NEWTON FREE LIBRARY
MAR
NEWTON, MASS.

R373
c.1

The Lion, Newton South High School's mascot, appears in the sky as the constellation Leo. The heart of Leo shines as a star of the first magnitude. This star is called

REGULUS.

1964

REGULUS

NEWTON SOUTH HIGH SCHOOL

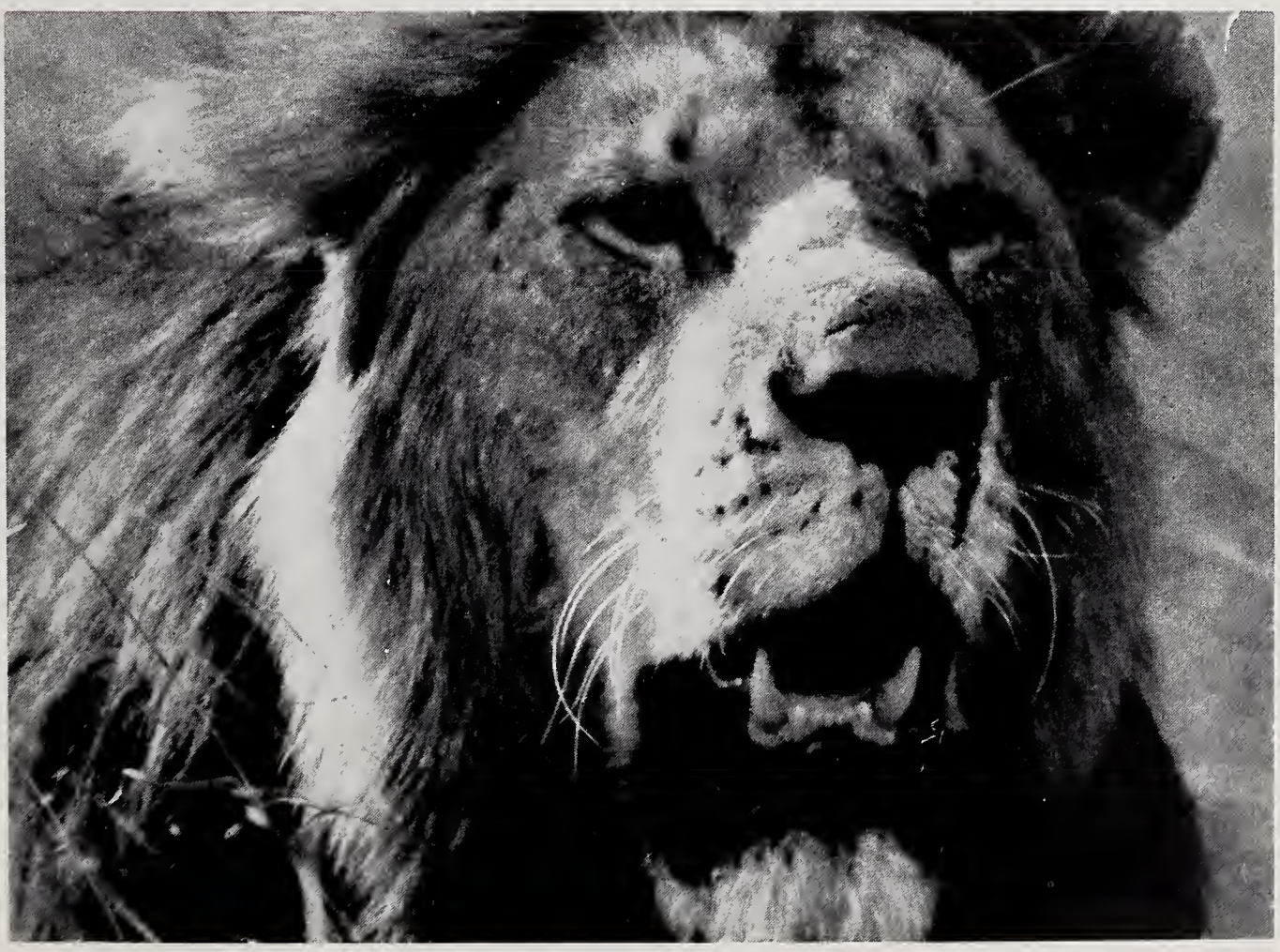

NEWTON CENTRE, MASSACHUSETTS

". . . But this we know, the obstacle that checked
And tripped the body, shot the spirit on
Further than the target ever showed or shone."

A Soldier

THE ROAD NOT TAKEN

Two roads diverged in a yellow wood,
And sorry I could not travel both
And be one traveler, long I stood
And looked down one as far as I could
To where it bent in the undergrowth;

Then took the other, as just as fair,
And having perhaps the better claim,
Because it was grassy and wanted wear;
Though as for that the passing there
Had worn them really about the same,

And both that morning equally lay
In leaves no step had trodden black.
Oh, I kept the first for another day!
Yet knowing how way leads on to way,
I doubted if I should ever come back.

I shall be telling this with a sigh
Somewhere ages and ages hence:
Two roads diverged in a yellow wood, and I—
I took the one less traveled by,
And that has made all the difference.

Robert Frost
1875-1963

In the words of Robert Frost we have found a realization of our aspirations, hopes, and ideals. Therefore, throughout this book, his poetry is used to represent that which we feel has been the essence of this past year.

EDITORS

Debbie Stone
Art and Layout Editor

Frank Cooper
Assistant Editor

Sue Waldman
Data Editor

Sandy Bryant
Business Manager

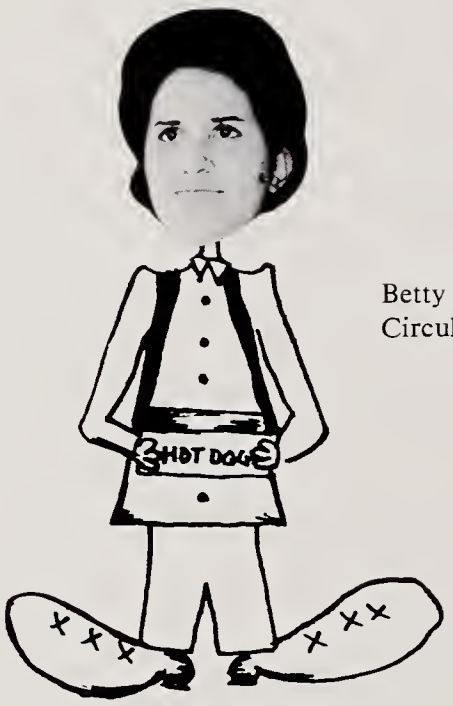

Betty D'Eugenio
Circulation Editor

Carolyn Levosky
Advertising Editor

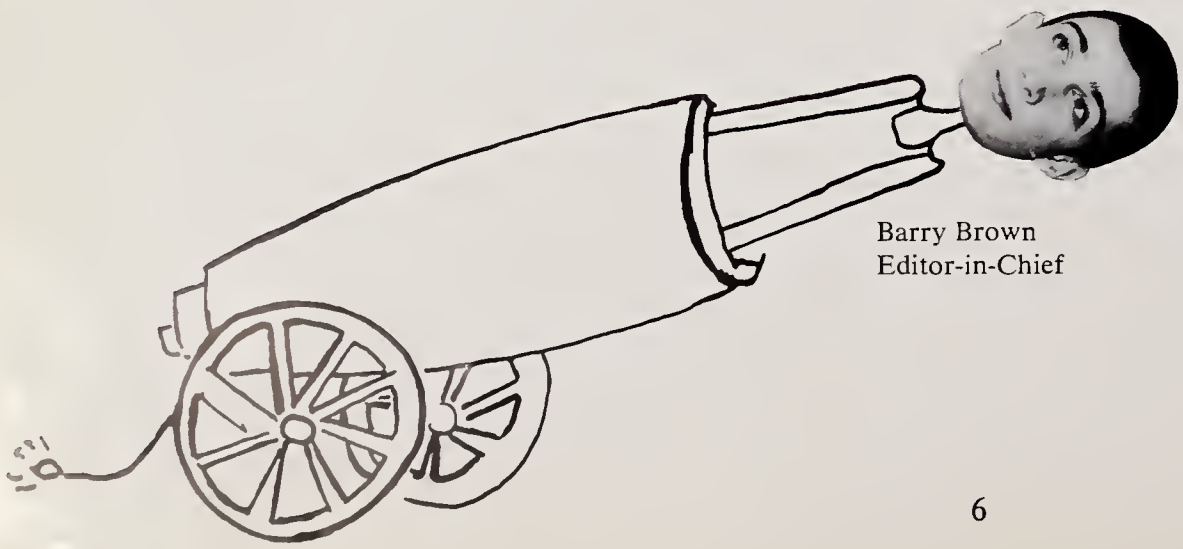

Barry Brown
Editor-in-Chief

Lee Sherman
Literary Editor

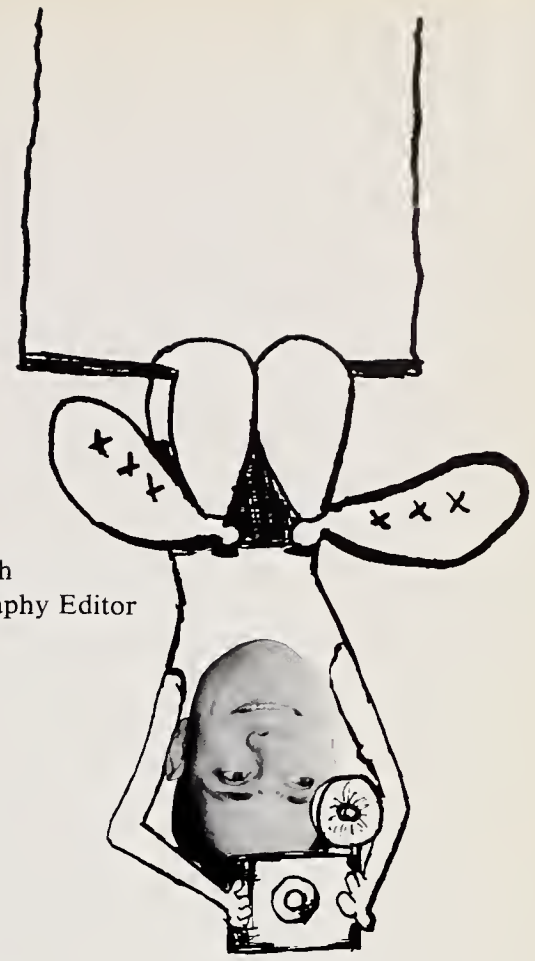

Mike Ash
Photography Editor

Hannah Dunbar
Copy Editor

Mr. Shaw
Advisor

Naomi Corman
Feature Editor

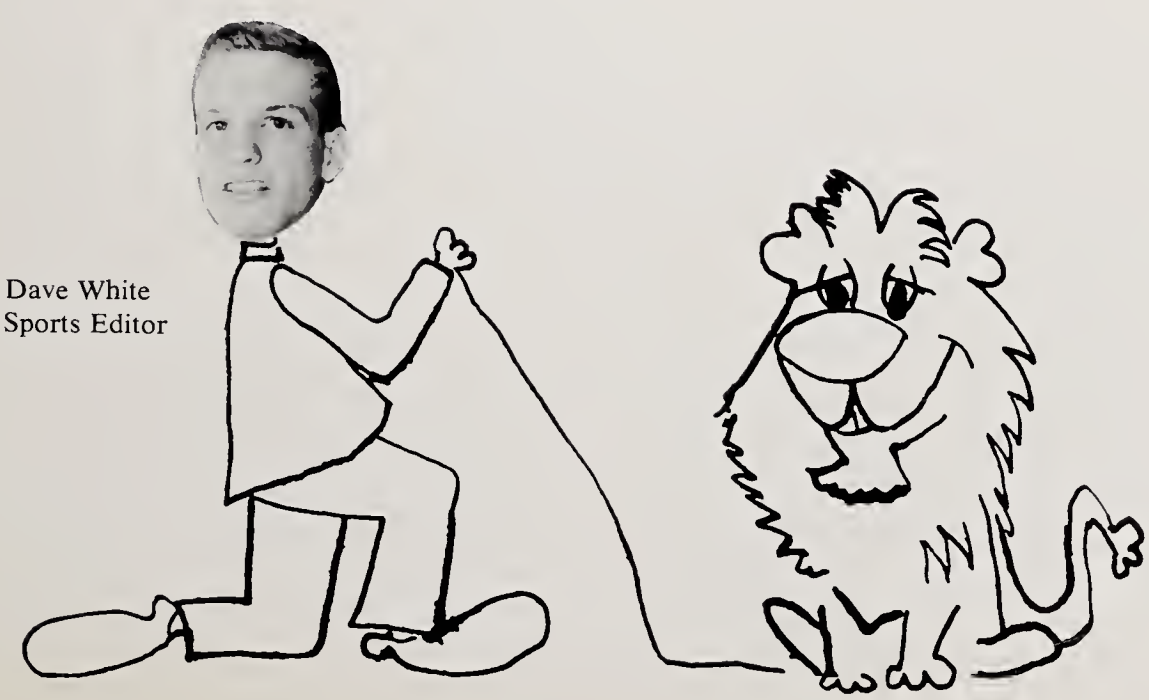

Dave White
Sports Editor

WHAT FIFTY SAID

When I was young my teachers were the old.
I gave up fire for form till I was cold.
I suffered like a metal being cast.
I went to school to age to learn the past.

Now I am old my teachers are the young.
What can't be moulded must be cracked and sprung.
I strain at lessons fit to start a suture.
I go to school to youth to learn the future.

FACULTY

DR. DONALD K. DAVIDSON
Principal

ADMINISTRATIVE ASSISTANT—Miss Helen Sweeney

SECRETARY TO PRINCIPAL—Mrs. Letteney

MAIN OFFICE STAFF—Mrs. DeSimone, Mrs. Garafalo, Mrs. Gilroy, Mrs. McGuire, Mrs. Reinhard, Mrs. Winchenbach.

CUSTODIANS—*Row 1:* Mrs. Hughes, Mr. Daley, Mr. Sabetti, Mrs. Roche. *Row 2:* Mr. McCarthy, Mr. Manelly, Mr. Chandler, Mr. Carmichael.

CAFETERIA STAFF—*Row 1:* Mrs. Marston, Mrs. Fisher, Mrs. Osterberg, Mrs. Rousseau, Mrs. Driscoll. *Row 2:* Mrs. Vinton, Mrs. Novia, Mrs. Smits, Mrs. Gorgone, Mrs. Newcomb, Mrs. MacDonald, Mrs. MacDougall. *Missing:* Mrs. Chiasson, Miss Conroy, Mrs. Tramantozzi.

ENGLISH DEPARTMENT—*Row 1:* Mrs. Scoggins, Mrs. Eldredge, Miss Shills, Mrs. Gonson, Mrs. Freimarck, Mrs. Steinmetz, Miss Sanguinetti, Mr. Caras, Miss Lanigan, Miss Smith, Mr. Nye. *Row 2:* Mr. Chamberlain, Mr. Barton. *Missing:* Mr. Bissex, Mr. Geist, Miss McCay, Mrs. Ratner, Miss Silk, Miss Slon, Mr. Youngblood.

ENGLISH DEPARTMENT—Miss Ryan

READING CLINIC—Mr. Carey

LIBRARY STAFF—Mrs. Donovan, Mrs. Erskine, Miss Trowbridge, Mrs. Sones.

LANGUAGE DEPARTMENT—*Row 1:* Miss Scherban, Mrs. Pike, Mrs. Leisher, Miss Ashley, Mrs. Evans, Miss McLane, Mrs. Snell. *Row 2:* Mr. Rivers, Mrs. Zephir, Mr. Petrillo, Mr. Ethier, Mr. Cornell, Mr. Berwald, Miss Leighton, Mr. De Winter. *Missing:* Miss Gettig.

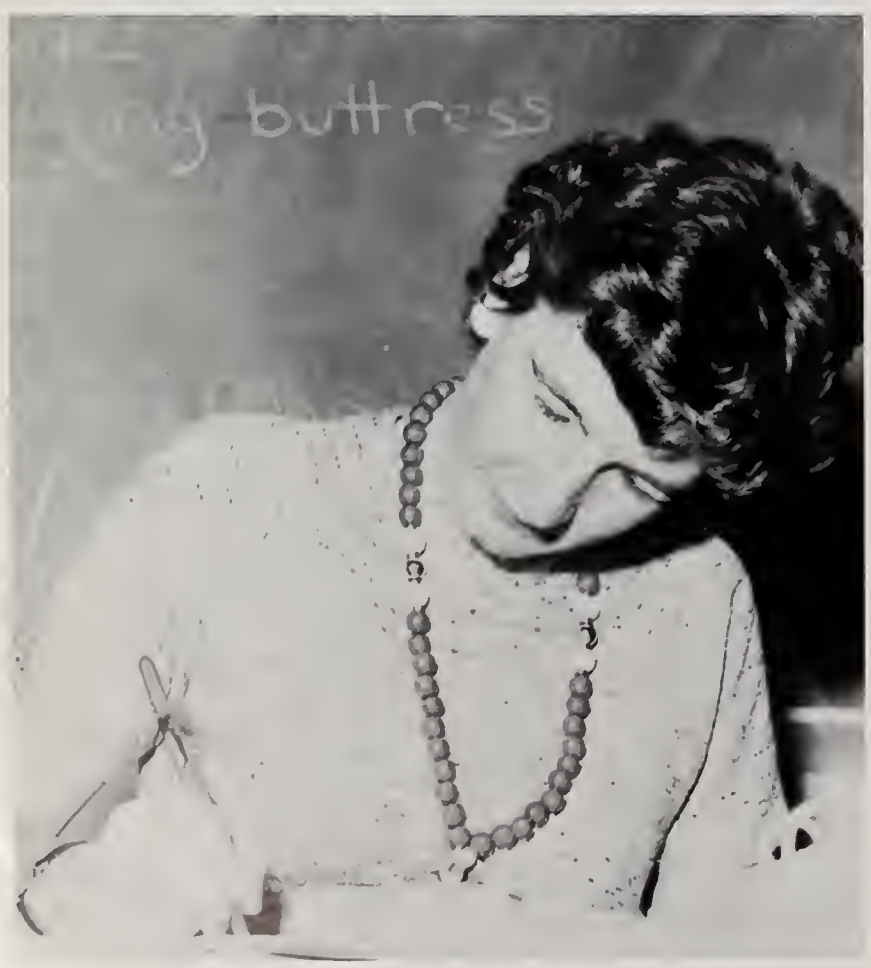

SOCIAL STUDIES DEPARTMENT—*Row 1:* Miss Johnson, Mrs. Thach, Mr. Altree, Miss Radin, Mrs. Evans. *Row 2:* Mr. Mattson, Mr. Henderson, Mr. Smith, Mr. Sutherland, Mr. Shaw, Mr. Linscott. *Missing:* Miss Clark, Mr. Jantzen, Mr. Sherman.

GUIDANCE DEPARTMENT—*Row 1:* Mrs. Scheffler, Mrs. Knowles, Miss Branden, Dr. Matthews. *Row 2:* Mr. Clemens, Miss Donahue, Mr. Lambert. *Missing:* Mr. Hoogheem, Mr. Mitchell.

INDUSTRIAL ARTS DEPARTMENT—Mr. Lambert.

INDUSTRIAL ARTS DEPARTMENT—Mr. Knapman.

HOME ECONOMICS DEPARTMENT—Mrs. Anderson, Mrs. Shaw, Miss Vaznaian.

MATHEMATICS DEPARTMENT—*Row 1:* Mrs. Koen, Miss Davis, Mrs. Allen, Mrs. Hart, Miss Farhi. *Row 2:* Mr. Nathanson, Miss Forssberg, Mr. Manhard, Mr. Waugh, Mr. Merrill, Miss Dohanian, Mr. Giroux. *Missing:* Mr. Hornik, Miss Stovall.

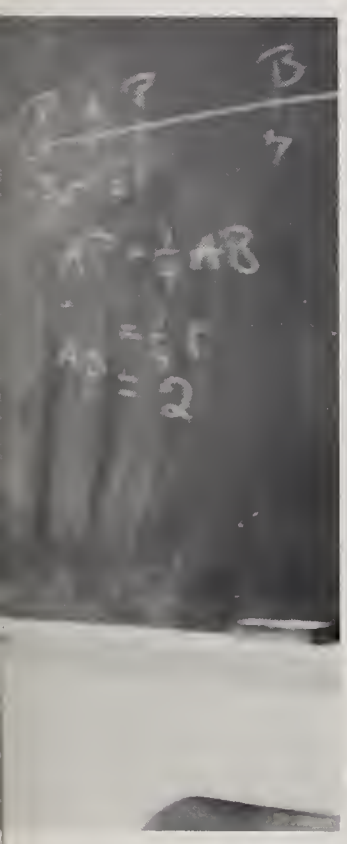

SCIENCE DEPARTMENT—Mr. Kojoyian, Mr. Brough, Mr. Bronson, Miss Eaton, Miss Sullivan, Mr. Silluzio, Mr. Verdun. *Missing:* Mrs. Burrowes, Mr. Goldman, Miss Grossman, Mr. Tempest.

DRIVER EDUCATION—Mr. Brouillette

NURSE—Mrs. Nee

BUSINESS—Miss Basile, Miss Sweeney, Mr. Avritch, Mrs. Kropp.

GIRLS' PHYSICAL EDUCATION DEPARTMENT—Miss Skogsberg, Miss Hall, Miss Prevost.

BOYS' PHYSICAL EDUCATION DEPARTMENT—Mr. Winkler, Mr. Poskitt, Mr. Bechtold.

ART DEPARTMENT—Mr. Roberts, Mr. Prevoir

MUSIC DEPARTMENT—Mr. Kaplan, Mr. Cobb

MUSIC DEPARTMENT—Miss Winer

RIDERS

The surest thing there is is we are riders,
And though none too successful at it, guiders,
Through everything presented, land and tide
And now the very air, of what we ride.

What is this talked-of mystery of birth
But being mounted bareback on the earth?
We can just see the infant up astride,
His small fist buried in the bushy hide.

There is our wildest mount—a headless horse.
But though it runs unbridled off its course,
And all our blandishments would seem defied,
We have ideas yet that we haven't tried.

SENIORS

In Honor

Dr. Donald Davidson

Mr. Van Seasholes

Miss Bonnie Allen

Mr. Spencer MacDonald

Mr. Frank Propp

Mr. Robert Franke

Several of our teachers have chosen to spend two years in Nigeria helping to set up a comprehensive high school. Considerable courage and personal sacrifice are demanded for the attainment of this goal. In recognition of their example, their achievement, and their idealism, the Senior Class honors these teachers.

JOAN HARRIET ABRAHAMS
83 Roundwood Rd.
Newton Upper Falls
Joannie
Meadowbrook Goodwin
". . you don't know I even exist world."
I'll never forget those blinding insights in A block.
What would happen if: Harvard Sq. were only 10 min. M.T.A. ride away?
Music Club 1, 2, 3; Drama Guild 1, 2, 3; A Cappella Choir 2; Concert Choir 3; Drama Festival 2

BONNIE ABRAMS
880 Dedham St.
Meadowbrook Goodwin
"Youth is Activity"
I leave to Newton South: the empty halls Jeff and I once walked, and the study halls I skipped to eat lunch with him.
What would happen if: our boyfriends suffocated in the closet, Laurie?
Apparatus 1, 2, 3; Ski Club 1; Majorette 2; Modern Dance 1.

LAWRENCE ABRAMSON
44 Brush Hill Rd.
Larry
Meadowbrook Wheeler
"I agree with no man's opinion, I have some of my own."
What would happen if: anyone ever laughed at Brecher's jokes?
I'll never forget Mrs. Bertman's classes on practical knowledge.
Associates Council 1, 2, 3; Sophomore, Junior Class Committee; Senior Class 2nd Vice-President; National Honor Society 2, 3.

ROBERT STEPHEN ACKMAN
128 Cynthia Road
Ack, Acky, Hickman
Meadowbrook Goodwin
"There is happiness in action."
I prophesy that: Newton Plan Biology will return.
Football 1; Golf 1; Tennis 2; Baseball 3; Tigerama 3; Junior Class Comm. 2; Goodwin House Council 1, 3; President 3; Associates Council 3; Blue Squad 2, 3.

LANNIE JOYCE ADELMAN
12 Sunhill Lane
Weeks Goodwin
"Patience lies at the root of all pleasures as well as of all powers."
I leave to Newton South: The pictures drawn on my desk in Miss Forssberg's G block Math class.
Drama Club 3; Spanish Club 3; Homeroom Manager 2; Rally Committee 3; Regulus Feature Staff 3.

Kiss me quick!

ROBERT P. ALBERTS
216 Varick Rd.
Spyder
Warren Cutler
"Tell me what you eat and I'll tell you what you are."
I'll never forget: The summer of '62 and the winter of '64. What would happen if: Mr. Smith lost his gavel?
Ski Club 1, 2, 3; Rifle Club 2; Blue Squad 3; Track 3; Intramural Basketball 3.

ROBERT C. ALLEN
41 Cochituate Rd.
Burl, Bob
Weeks Cutler
"I claim not to have controlled events, but confess plainly that events have controlled me."
I am crazy about: J.T.
Greatest Ambition: To have Miss Dohanian teach me Australian.
Varsity Hockey 2, 3; J.V. Hockey 1; Intramurals 3; Varsity Club 2, 3.

JOHANNA ALPER
130 Arnold Rd.
Jo
Meadowbrook Goodwin
"In Déo Speró!"
Advice to Sophs. and Jrs.: Don't rebel; the system will get you in the end anyway!
Greatest Ambition: To exist in reality.
Rep. to Model U.N. 2, 3; Drama Guild 1, 2, 3; International Club 2; Debating 3; Music Club 1, 2; Junior Prom Decorations 2.

MARC ALPERT
6 Fairhaven Rd.
Alpo
Meadowbrook Cutler
"If a man does not keep pace with his companions, perhaps it is because he hears a different drummer."
I leave to NSHS: 1000 overdue library books.
Soph. Class Committee 1; Math Team 3; Denebola Sales Manager 2, 3; Blue Squad 3; Wrestling 2, 3; Chess Team 2, 3; Key Club 1.

We've got a really big "shew" tonight, folks.

LAURIE BETH ALTMAN
283 Brookline Street
Meadowbrook Cutler
"Gentle in manner, strong in performance."
What would happen if: Mr. Caras gave 5 A's a year?"
French National Honor Society 3; Reflections Lit. Staff 1, 2, 3; Lit. Editor of Nation Honor Society 3; Leader Corps 1, 2, 3; G.A.A. 1; French Recitation Contest 1, 2, 3; French Club 3; Studio Arts 2; Spanish Club 3.

DONALD ANTHONY
100 Christina St.
Don
Meadowbrook Cutler
"Why worry? Care is an enemy of Life."
I'll never forget: The twenty-two white cards I got.
I leave to Newton South: My gas caps, distributor, spark plugs, coil, condenser, etc.

PAUL APPLEBAUM
100 Athelstane Rd.
Apple
Weeks Goodwin
"Fate makes our relatives; choice makes our friends."
I leave to Newton South: Chickie Cohen.
Baseball 1, 2, 3; Intramurals 1, 2, 3; Wrestling 2, 3.

THOMAS G. ARBUCKLE
15 Pennsylvania Ave.
Chug
Wheeler
"You have to try everything onth."
I'll never forget: The Matingon vs. N.S. baseball game.
Baseball 2, 3; Football 3; Varsity Club 3.

CAROLYN R. ARIES
963 Boylston St.
Weeks Wheeler
"A friend is a person with whom I may be sincere."
I leave to Newton South: All my first row seats.
I am crazy about: Surprise parties, phone calls, week-ends.
Leader Corps 1, 2, 3; G.A.A. 1, 2, 3; Homeroom Manager 1, 2, 3; Rally 3; Regulus Circulation 3; Junior Prom Decoration 2.

MICHAEL ASH
45 Druid Hill Road
Mike
Meadowbrook Wheeler
"To do things for pleasure, not for glory."
I'll never forget: History with Mr. Shaw.
Stage Club 1, 2; Drama Guild 1, 2; Photo Club 1, 2, 3; Denebola Photo Editor 1, 2; Regulus Photo Editor 3; Rifle Club 3; Audio-Visual Club 3.

NANCY BAER
325 Brookline St.
Weeks Wheeler
"The highest wisdom is continual cheerfulness."
I'll never forget: All the kind people who asked me which I liked better, NSHS or NHS?
I am crazy about: The rack in front of the library where we have outdoor sessions.
Music Club 1, 2, 3; A.F.S. 2, 3; Spanish Club 2, 3; Girls' Chorus 1, 2; Mixed Chorus 3; Art Club 2, 3.

YVONNE BAGINSKEY
94 Ridge Road
Weeks Cutler
"Much wisdom often goes with the fewest words."
International Club 2, 3; Art Club 2; Regulus Lit. Staff 3; French Club 2, 3; A.F.S. 1, 2, 3; A.F.S. Exchange Student to Brazil, 1963; Reflections Staff 3; Marching Band 1.

EDWARD M. BAGLEY
37 Kenneth St.
Ted
Meadowbrook Goodwin
"Living is for hearty sports or contests bold . . ."
I'll never forget: All my little spies.
I leave to Newton South: Mary-Ellen (just for a year).
Baseball 1, 2, 3; Blue Squad 1.

GEORGE ALLEN BAKER
9 Manchester Rd.
Gabby, Red
Weeks Goodwin
"Twas brillig, and the slithy toves did gyre and gimble in the wabe . . ."
I prophesy that: They will soon give detention for praying in school.
Computer Group 1, 2, 3; "Boy-Friend" 2; Radio Club 1, 2; Science Fair 1.

LORING BAKER
4 Bradford Rd.
Weeks Goodwin
"An athlete has the power inborn and the courage to carry on."
I'll never forget: J-2 set ups, library fines and X block.
What would happen if: Charlie dared to go to Brigham's?
Football 1, 2, 3; Blue Squad 2, 3; Outdoor Track 1, 2, 3; Indoor Track 1, 2, 3; Varsity Club 2, 3.

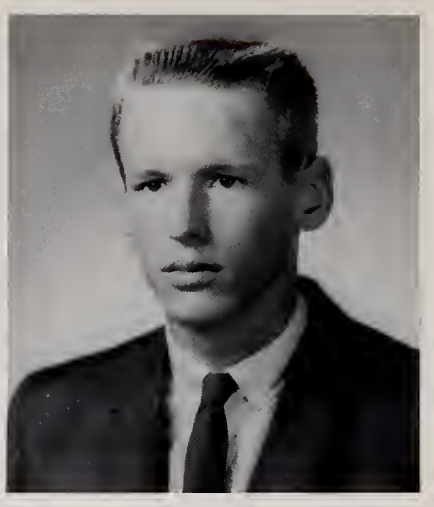

ROBERT BAKER
45 Beethoven Ave.
Bob, Sammy
Weeks Wheeler
"Life is too short to be little."
I'll never forget: Miss Dohanian and all the little kangaroo's.
I prophesy that: Newton South will bury you!
Football 1, 2, 3; Varsity Club 3; Track 1, 2, 3; Wrestling 1, 3.

So I said, "Doctor, are you sure I don't have a coated tongue?"

The other glass slipper fits too, wow!

ROBERT BARON
68 Sevland Rd.
Bob
Meadowbrook Cutler
"Where it is a duty to worship the sun it is pretty sure to be a crime to examine the laws of heat."
I leave to NSHS: a sample of my benzyl iso-thiouronium pyrazinoate.
I'll never forget: college board day.

RONALD L. BELT
15 Kappius Path
Ronnie
Meadowbrook Wheeler
"Life has no pleasure nobler than that of friendship."
What would happen if: NSHS beat Rindge Tech. in baseball?
Varsity Baseball Manager 2, 3; Varsity Basketball Manager 2, 3; Varsity Football Manager 3; Stage Crew 2, 3; Varsity Club 2, 3; Homeroom Manager 1, 2.

LESLIE ANN BERGER
180 Dedham Street
Meadowbrook Cutler
"Easier said than done."
Advice to Sophs. and Jrs.: NSHS is not a country club.
I'll never forget: Trying to outsmart the teachers in note-passing.
A.F.S. 2, 3; Music Club 2, 3; Future Teachers of America 3.

DIANNE ELIZABETH BALCOM
56 Columbus St.
Di
Weeks Goodwin
"I don't believe anyone is a nothing. There has to be something inside, if only to keep the skin from collapsing."
What would happen if: Mr. Mattson did start a tennis club at 6:30 a.m.?
Music Club 1, 2, 3; G.A.A. 2, 3.

LEE BERKOWITZ
140 Vine Street
Berk
Meadowbrook Wheeler
"The race is not to the swift, nor the battle to the strong, neither yet bread to the wise, but time and chance happeneth to them all."
Advice to Sophs. and Jrs.: Don't eat the lunches.
Camera Club 3; Investment Club 2, 3; Math Club 3; Radio Club 3; Denebola 2, 3; Reflections 3.

CAROL BALLI
33 Bemuth Road
Weeks Wheeler
"To be here or not to be here."
I'll never forget the day in Home Ec. when we made Chicken Cacciatore.
G.A.A. 1.

HELEN BERMAN
15 Shuman Circle
Meadowbrook Goodwin
"If you make people think they're thinking, they'll love you. If you really make them think, they'll hate you."
I'll never forget: The night we never got to Revere Beach, huh, Judy?
Music Club 2, 3; Council Alternate 3; A.F.S. 3; French Club 3; Senior Class Committee 3.

ROBIN BERNSTEIN
179 Greenwood St.
Meadowbrook Wheeler
"Short absence quickens love; long absence kills it."
I'll never forget: My Junior year counting the days until May 8, 1963.
Junior Class Committee 2; Ski Club 1, 2, 3; Volleyball 1; Music Club 2; Wheeler House Council 1; Sailing Club 1.

HARRIET BICKELMAN
70 Athelstane Rd.
Ha
Weeks Cutler
"Provide thyself with a teacher, get thee a comrade, and judge everyone with the scale weighted in his favor."
What would happen if: S.F. ever grew??
Music Club 2, 3; A.F.S. 1, 2; Class Committee 1, 2, 3; Associates Council 1, 3; Tigerama Chairman 3; G.A.A. Council 2, 3.

AUDREY BILLER
198 Greenwood St.
Scarsdale Cutler
"Happiness is a warm puppy"
I leave to NSHS: The run from 4202 to 7203.
Denebola Editorial Chairman 3; Reflections 2; Reflections Co-Editor 3; Denebola Make-up Editor 2; A.F.S. Club 2, 3; Orchestra 2, 3; Music Club 2, 3; P.B.&.J. Society 3.

BRENDA MARY BILSKI
9 Keefe Avenue
Meadowbrook Wheeler
"Satisfaction or confusion . . . I wonder?"
What would happen if: People called me Brenda instead of Donna?
Greatest Ambition: To win a losing battle.

ALLISON GAYLE BINDER
50 Farina Rd.
Meadowbrook Goodwin
"Character is the diamond that scratches every other stone."
I leave to NSHS: A band of little Binders.
National Honor Society 2, 3; Regulus Art & Layout 3; Latin Club 2; Historian 3; Music Club 1; Dance 1, 3; Homeroom Manager 3; G.A.A. 3; Goodwin House Alternate 2.

Well, Miss Creedon, I could understand throwing him out for smoking—but the Lord's Prayer . . .

LINDA JANE BIRENBAUM
195 Old Farm Rd.
Lin
Meadowbrook Cutler
"The search for happiness is one of the chief sources of unhappiness."
I leave to NSHS: Chickie Cohen.
I am crazy about "Smitty," motorcycles, Sanford, and orange mohair sweaters.
Girls Leader Corps 1; Drama Guild 3; Girls Athletic Association 1, 3.

NATHAN S. BIRNBAUM
170 Woodcliff Rd.
Nate
Meadowbrook Wheeler
"Behold the turtle: He makes progress only when he sticks his neck out."
What would happen if: NSHS were to eliminate its marking system?
Denebola Exchange Ed. 3; Drama Guild 2; Treasurer, Math Club 1; Denebola Writing Staff 2.

PAMELA GAY BISHOP
1830 Beacon St.
Pam
Warren Cutler
"Y not?"
What would happen if: Anyone knew the truth about Aug. 17, 1963, and if Marcia's dream came true?
National Honor Society 2, 3; A cappella Choir 1, 2, 3; A.F.S. 2, 3; Rally 1, 2, 3; Band 2; Music Club 1, 2, 3; Leader Corps 2, 3; Modern Dance 1; Ski Club 3.

RICHARD BLACKER
169 Spiers Rd.
Dick
Meadowbrook Goodwin
"Go west, young man!"
I'll never forget: Saturday nights at 47 Mt. Auburn St.
Fencing Club 1; Ski Club 1.

Nothing like home cooking. I'd better go home.

RODNEY N. BLAKE
47 Paul St.
Stubby
Weeks Goodwin
"Shy as a bat."
I'll never forget: Mr. Kojoyian, my favorite study hall teacher.
Astronomy Club 2, 3; Cross Country 2, 3; Indoor Track 2, 3; Outdoor Track 2, 3.

ERIC BLANK
53 Wendell Rd.
Ricky
Meadowbrook Wheeler
"Why should life all labor be."
I am crazy about: Her, and Her best friends.
Wheeler House Council 1; Ski Club 2, 3; Chess Club 2; Rifle Club 2, 3; Baseball 2, 3.

ROBERT BLANK
100 Wayne Rd.
Bob
Goodwin
"No one knows what he can do till he tries."
I'll never forget: Trying to park in the school parking lot without a permit.
What would happen if: They lengthened the lunch periods?
Tennis 3; Hockey 3; Blue Squad 3; Wrestling 3.

SANDRA BLANK
15 Fox Hill Rd.
Sandy
Meadowbrook Cutler
"A true friend is forever a friend."
I leave to NSHS: All the short boys for all the tall girls.
What would happen if: He got up the nerve?
Music Club 2, 3; Ski Club 2, 3; Ad Staff 3; Fencing 2.

RICHARD BLOOM
60 Rowena Rd.
Weeks Wheeler
"The only way to have a friend is to be one"
I'll never forget: Going on errands for Mrs. Walker and Mrs. Cambell.
What would happen if: Mr. Smith lost his gavel?
International Club 2, 3; Intramural Basketball 2, 3; Denebola Cir. Staff 3.

RICHARD MICHAEL BLOOM
32 Cynthia Rd.
Bloomie
Meadowbrook Cutler
"When the going gets tough, the tough get going"
Greatest Ambition: To become an M.D.
Football 1, 2, 3; Wrestling 1, 2; Nat'l Honor Soc. 2, 3; Track 1, 2, 3; Soph. Class Comm.; Ski Club 1, 2, 3; Varsity Club 2, 3; Blue Sq. 2, 3; Associates Council Treas. 3.

SHARON M. BLOOM
11 Broken Tree Rd.
Shagg, Shaggy
Meadowbrook Goodwin
"Without love and laughter there is no life."
I'll never forget: Jeff, school breakfasts, Aug. 25.
Greatest Ambition: To become Mrs. J.L.R.
Ski Club 1, 2; Denebola Ad. 1; Goodwin House Council 1; Apparatus 1.

SUSAN LINDA BLOOM
82 Sharpe Rd.
Meadowbrook
"Art attains the prize"
I'll never forget: Lost opportunities.
A.F.S. 1, 2; Drama Guild 1, 3; Ski Club 1, 2; Art Club 2; Tigerama Ad. 2, 3; Regulus Art Staff 3; Assistant H.R. Manager 3; Denebola Art Staff 3; Music Club 2; Junior Prom Comm.

DONALD BLOUIN
8 Holly Rd.
Don
Warren Goodwin
"Perseverance wins success"
I'll never forget: Mr. Card.
What would happen if: Mr. Lambert's boat sank?

DOROTHY BOLAND
188 Beacon St.
Dossy
Weeks Goodwin
"A good heart is better than all the heads in the world"
I am crazy about: Scarfs.
What would happen if: Margie set her hair and threw away her knee socks?

NANCI BORKOW
50 Rowena Rd.
Weeks Wheeler
"Don't start something you can't finish."
I'll never forget: The morning Cathy told me bed time stories.
Greatest Ambition: To have one wish come true.
Music Club 2; Soph. Class Committee; Junior Class Committee; Denebola 3; Rally Comm. 3; Ski Club 3.

ROBERTA ALBEE BOYD
12 Wenham Rd.
Ro
Weeks Cutler
"Such joy ambition finds!"
I'll never forget: The summer of '63.
Cutler House Council 1; Music Club 1, 2, 3; G.A.A. 1; Rally Comm. 1, 2, 3; Ski Club 2, 3; Executive Board 2; Treasurer 3; Tigerama Comm. 3; Sailing Club 1.

. . . And all of a sudden it jumped out of the dissecting pan and . . .

I'll give you five cents if you take my dessert.

ROBERTA HELEN BOYNICK
22 Stein Circle
Bobbie
Hull Cutler
"The stage's the thing."
I'll never forget: My trip to New York.
Greatest Ambition: To learn spoken French.
Drama Guild 2, 3; Denebola 2, 3; Regulus Ad 3; Ski Club 2, 3; Drama Festival—Prodigal.

VICKI BARBARA BOYNICK
551 Sawmill Brook Parkway
Vic, Vixen
Meadowbrook Cutler
"Never love unless you can bear with all the faults of man."
I'll never forget: The parties at B.S.'s, the black V. W., and the summer of '63.
Home Room Manager 1; Girls Chorus 2; Mixed Chorus 3; Art Club 2, 3; Music Club 2, 3; Junior Class Committee; Ski Club 3; Regulus Data Staff 3; Pep Squad.

ROGER ALLEN BRAYMAN
19 Chandler Pl.
Weeks Goodwin
"The time for action is today."
I'll never forget: Mr. Card's brand of discipline!
I prophesy that: Miss Forssberg will be the greatest math teacher in the world.

THOMAS FRANCIS BOYD
116 Carver Rd.
Tom
Weeks Cutler
"Laughter is the best medicine."
I'll never forget: The Matignon baseball game.
Cross Country 1; Hockey 1, 2, 3; Basketball 2; Jr. and Senior Class Comm.; Blue Squad 1, 2, 3.

PETER BRECHER
237 Upland Ave.
Pete
Meadowbrook Wheeler
"How many roads must a man walk before they call him a man."
I'll never forget: The day I entertained the Junior Class Assembly.
National Honor Soc. 2, 3; Wheeler House Council 1; P.T.S.A. Rep. 3; Drama 2; Track 2, 3; J.V. Baseball 1.

ELAINE BOYER
60 Brookline St.
Laine
Meadowbrook Wheeler
"How beautiful is youth."
I'll never forget: The corpse in the window.
I am crazy about: Midnight serenades.
Drama Guild 3; French Club 3; Music Club 2, 3; A.F.S. 3; Rally Comm. 2, 3; Regulus Ad Staff 3; Library Club 2; Denebola Circulation Staff 3.

ROBIN LYN BRENNER
36 Kodaya Rd.
Binnie
Weeks Goodwin
"As fresh as a daisy"
I'll never forget: "To be a Lion"
I'm crazy about: Lions, and "old spice."
Orchestra 1, 2, 3; "Mikado"; Leader Corps 1, 2; "Boyfriend"; Rally Committee 2, 3; Sailing Club 1; Music Club 2, 3.

WILLIAM DOUGLAS BRIDGE
9 Stetson Way
Bill
Warren Wheeler
"The cards are ill-shuffled, 'till I have a good hand."
Nat. Honor Soc. 2, 3; Track 2, 3; French Honor Society 2, 3; Class Comm. 1, 2, 3; Tennis 1; Cross Country 2; Captain 3; Ski Club 1, 2, 3; Varsity Club 2, 3; Indoor Track 2, 3.

RICHARD GEORGE BRODNEY
15 Clark St.
Dick
Weeks Goodwin
"Victory belongs to the most persevering."
I leave to NSHS: Laurie Bardin.
I am crazy about: Football, drive-in's, and the "4—11."
Football 1, 2, 3; Track 2, 3; Blue Squad 2, 3; Wrestling 2, 3; Varsity Club 1, 2, 3.

BARRY BROWN
22 Bernard Lane
Weeks Goodwin
"One could do worse than be a swinger of birches."
I'll never forget: How to tie my shoe.
Greatest Ambition: To expose the corruption in school government.
Soph. Class Committee; Junior Class Committee; Key Club 1; Nat. Honor Society 2, 3; P.B.&J. Society 3; Stage Club 1; Regulus Editor 3.

CYNTHIA EMILY BROWN
525 Dudley Rd.
Cindy
Meadowbrook Cutler
"Days that make us happy make us wise"
I'll never forget: A certain B.U. Mixer.
G.A.A. 2; Drama Guild 3; Denebola Ad Staff 1; Music Club 2, 3; A.F.S. 2; Regulus Art and Layout Staff 3; Volleyball Team 2, 3.

ANNE BRUDEVOLD
284 Woodward St.
Weeks Cutler
"Gentle of speech beneficient of mind"
I'll never forget: Skipping school to go fishing.
National Honor Society 2, 3; A.F.S. 1, 2, 3; Music Club 1, 2, 3; French Honor Society 2, 3; Art Club 2; Reflections 2; Co-Editor 3; Ski Club 2, 3; Latin Club 1; Exchange Student to England 1963.

Uncle Sam wants you!

SANDRA MARIE BRYANT
102 Herrick Rd.
Sandi
Weeks Goodwin
"Nothing great was ever achieved without enthusiasm."
I'm crazy about: Mr. Mattson, Mr. Bechtold, Mr. Cornell.
Regulus Bus. Mgr. 3; G.A.A. 1, 3; Nat'l Honor Soc. 2, 3; Musical 2; Senior Class Committee; Goodwin House Council Sec. 2; Activities Comm. 2; Rally 1, 2, 3; Drama Guild 2; German Club 3.

JULIA BEVERLY BURGESS
46 Berwick Rd.
Julie
Weeks Wheeler
"Men may come and go, but I go on forever."
What would happen if: No meant yes?
Cheerleading 2, 3; Art Club 2, 3; Junior Class Comm.; G.A.A. 1, 2, 3; Vice Pres. 2; Treasurer 3; Rally Comm. 1; Music Club 1, 2, 3; Senior Class Comm.; French Club 3; Leader Corps 2, 3.

PETER BURT
22 Carver Road
"Thought is often bolder than speech."
What would happen if: I got a "B" in English?
I'll never forget: Doug Sherman in physics class.
Chess Club 1, 2, 3; Astronomy Club 1, 2.

JAMES CAIL
44 Carl Street, Newton Highlands
Pork-a
Meadowbrook Goodwin
"Better to be happy than wise"
I'll never forget: Junior math class with Mrs. Davis.
I prophesy that: Mr. Card will go bald before I graduate.
Goodwin House Council 1, 2; Intramural Basketball 1, 2, 3.

Darn It all! My mascara ran again.

RICHARD A. CAPPELLO
14 Oak Terrace
Chuck
Weeks Goodwin
"Man takes his fun where he finds it."
I am crazy about: P. S.
What would happen if: Dunkin Donuts on Rte. 9 was closed during A Block?
Blue Squad 1; Key Club 1.

BRUCE MICHAEL CARLIN
212 Greenwood St.
Meadowbrook Goodwin
"Put off today what can be done tomorrow"
I'll never forget: Mrs. Steinmetz.
I prophesy that: Sophomores will soon have all the senior rights.
Football 1, 2; Varsity Club; Wrestling 1, 2, 3; Rifle Club.

MAURICE CARLIN
53 Pine Crest Rd.
Maurry
Weeks Wheeler
"Them that asks no question isn't told a lie"
I leave to N.S.H.: Mr. Waugh, cool and even tempered.
Skiing Club 2, 3; Class Comm. 1; Sailing Club 2; Blue Squad 3.

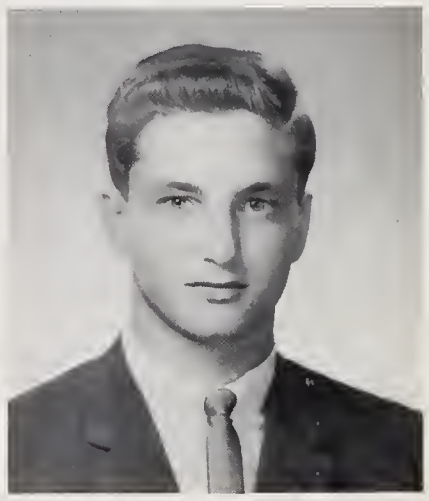

RUTH ANN CARSON
12 Circut Ave.
Weeks Cutler
"A light heart lives long"
I prophesy that: Someday M.C. will win the Kentucky Derby.
What would happen if: Barb and I really took Route 66?
G.A.A. 1, 2, 3; Volleyball 1, 3; Rally Comm. 1, 2, 3; Softball 1, 3; Regulus 2.

CHARLES CASEY
27 Chester St.
Case
Weeks Cutler
"Idleness is emptiness."
I leave to Newton South: John McGinness.
What would happen if: Roger Greene was absent on a Thursday?
Blue Squad 2, 3.

DANTE CASSIANI
633 Saw Millbrook Pkwy.
Danny
Meadowbrook Wheeler
"Youth is alive"
Greatest Ambition: To finish something.
I am crazy about: W.S.C.H.J.B.
Football 3; Varsity Baseball 3.

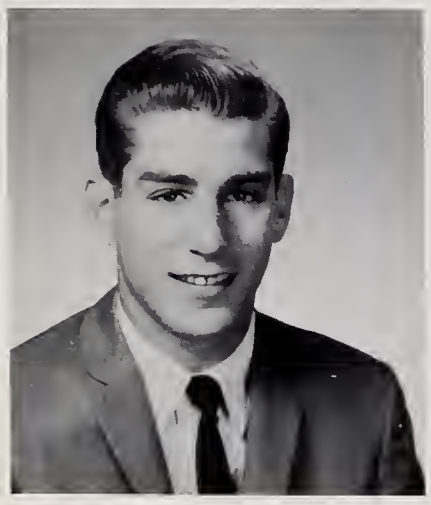

JAMES MILTON CASTY
74 Oak Hill St.
Jimmy
Meadowbrook Cutler
"Why take life seriously; you'll never get out of it alive"
I'm crazy about: That little kid who always sat in the front of Mr. Goldman's Class.
Basketball 1, 3; J.V. Baseball 1; Intramurals 2, 3; Blue Squad 2.

CAROL CHANCE
21 Nardone Rd.
Meadowbrook Cutler
"This above all, to ourself be true"
I'll never forget: Fri. Feb. 8, 1963, and the evening with Barry, June 19.
What would happen if: Everything didn't strike us funny, Judy.
Music Club 1, 2; French Club 2, 3; Rally Comm. 3; Spanish Club 2, 3.

RICHARD CHARNESS
89 Dorcar Rd.
Rick
Meadowbrook Cutler
"Common sense is no common thing"
I'll never forget: Mr. Smith's history lectures.
J.V. Football 1; Chess Club 1; Drama Guild 1; Rifle Club 2, 3.

CAROLE LEE CHILLER
11 Olde Field Rd.
Meadowbrook Goodwin
"The best treatment for a cold shoulder is a smile"
I'll never forget: Mr. Petrillo's sophomore Spanish Class.
What would happen if: Penn State was in Mass.?
Fencing 1.

SUSAN CICCARIELLO
66 Bernard St.
Cicki
Meadowbrook Wheeler
"And the babbling brook went on and on and on . . ."
I'll never forget: March 4, 1963 and Mr. Silluzio's Phys. Class.
What would happen if: L.D. came to school 5 days a week?
Majorette 2, 3; Regulus Rep. 2; G.A.A. 2, 3; School Store 2; Badminton 2.

VINCENT CIOFFARI
45 Amherst Rd.
Vini
Weeks Cutler
"Better late than never."
I leave to NSHS: My briefcase.
I am crazy about: Music, art, and travel.
Orchestra 1; Latin Club 2.

Well, it's about time! They finally installed a slot machine.

If I had a Hammer . . .

RICHARD ALEXANDER CLEMENS
237 Varick Rd.
Dick
Goodwin Goodwin
"The world belongs to the energetic."
I'll never forget: Janice and Thanksgiving.
I leave to NSHS: Grey Valiant.
Football 1; Wrestling 1.

DANIEL CLEVELAND
43 Carver Rd.
Dan
Weeks Goodwin
"Not that I like work less, but I like fun more."
I leave to NSHS: My schedules scribbled all over my lockers.
German Club 1, 2, 3; Goodwin House Council; Blue Squad 3; Tigerama 2; Building Committee; Lost Battalion.

SUSAN CAROL CLICKSTEIN
78 Larchmont Ave.
Sue
Weeks Cutler
"Be original. In that way you can make unique mistakes"
I'll never forget: April 6, 1963.
I am crazy about: Danny.
French Club 1, 2; G.A.A. 3; Ski 2, 3.

LINDA CIPRIANO
78 John St.
Weeks Cutler
"First in war, first in peace, first in the hearts of the countrymen."
I'll never forget: My D block Biology Class.
I leave to NSHS: A well-used apron and an old gym towel.
G.A.A. 2, 3; Orchestra 3; French Club 3; Future Teachers of America 3.

PNICHABOD CLOD
11 Phynque Ave., Waban
Ich!
Meadowswamp Nut House
"Dirt is dirt, and mud is mud."
I'm crazy about: ME!
Girls' Chorus 1; Purple Squad 3, 4, 5; Captain 7; Firing Squad 2; Phrenology Club 3.

RONI CLAYMAN
109 Oak Hill St.
Meadowbrook Wheeler
"Quiet people are usually the most happy."
I'll never forget: Cabot Reservation.

CHARLES PHILIP COHEN
12 Athelstane Rd.
Chickie
Meadowbrook Wheeler
"There is no expedient to which a man will not resort to avoid the real labors of thinking"
I'll never forget: The time Mr. Goldberg pulled me out of The Estate.
I leave to Newton South: A month's supply of stop signs for the corner at Brandeis and Greenwood.

FRANCINE RUBY COHEN
88 Selwyn Rd.
Meadowbrook Cutler
"Love makes the world go 'round"
I'll never forget: My three years at South and all the wonderful kids.
Greatest Ambition: To succeed in all future endeavors.
G.A.A. 2, 3; Music Club 2, 3; Regulus Adv. Staff 3; A.F.S. 3.

JUDY COHEN
111 Rosalie Rd.
Meadowbrook Goodwin
"It's nice to be natural when you're naturally nice."
I'll never forget: The play "Splendor in the Grass," summer of '63, March 29, 5th period, Iota Phi, Mochaneh Yavneh.
I leave to Newton South: A pack of gum for Miss Ashley.
Leader Corps 1; National Honor Society 2, 3; Library Club 2, 3; Music Club 3; A.F.S. 3.

MICHAEL J. COLEMAN
12 Suban Pl.
Weeks Wheeler
"Unless we hasten, we shall be left behind."
I leave to Newton South: A gold plated rhythm stick for Mr. G.
What would happen if: Mr. Verdun told some new jokes?
German Club 1; Cross Country 1, 2, 3; Indoor Track 2, 3; Outdoor Track 1, 3.

ELEANOR COLLETON
336 Elliot St.
Ellie
Meadowbrook Wheeler
"Good taste is the start of good sense."
I am crazy about: That certain someone.
What would happen if: I did my homework?

DAVID COLLINS
9 Hillcrest Cir.
Weeks Cutler
"Silence is golden."
I leave to Newton South: My brother Bill.
Greatest Ambition: To become an Electronics Engineer.
Stage Club 1.

Faster than the speed of light, more powerful than a locomotive —so what happened?

MARY E. COLLINS
28 Woodward St.
Ri Ri
Weeks Goodwin
"Youth is alive."
I leave to Newton South: D.W. and I leave to a lucky girl at Newton South No. 45.
What would happen if: R.A.C. didn't have to go?
Cheerleading 2, 3; Music Club 1, 2; Regulus Cir. 3; G.A.A. 1, 2.

FREDERICK V. COLPACK
256 Dorset Rd.
Fred
Warren Cutler
"Make new friends but keep the old."
I'll never forget: The summer of "64."
I leave to NSHS: X4747
Investment Club 1; Ski Club 1, 2, 3; Cutler House Council Rep. 1; Intramural Basketball 1; Blue Squad 1.

PAUL S. COLPACK
256 Dorset Rd.
Warren Goodwin
"Love many, trust few, learn to paddle your own canoe."
What would happen if: There were no Ho Jo's or Friendly's?
Greatest Ambition: To become a successful executive.
Indoor and Outdoor Track 2, 3; Blue Squad 2, 3; Ski Club 2, 3; Home Room Chairman 1; Student Council 1; Investment Club 2, 3; Key Club 1.

FRANK CONAHAN
696 Sawmill Brook Pkwy.
Skip
Meadowbrook Cutler
"Character is much easier kept than recovered."
I leave to Newton South: A year's supply of towels lost in the locker room.
Greatest Ambition: To win the U.S. Grand Prix in a Nash Rambler.
German Club 2, 3; Skin Diving 1; Ski Club 1.

You hoo, it's me! My name is Pinky Lee.

ALAN H. CONWAY
105 Osborne Path
Meadowbrook Cutler
"Never say more than is necessary."
I'll never forget: Cross Country with Mr. Geist and the rest of the guys.
What would happen if: Mr. Verdun left his tray in the cafeteria?
Cross Country 2, 3; Track 2, 3; Varsity Club 2, 3; Blue Squad 3.

ANNE KATHERINE CONWAY
730 Boylston St.
Hey Annie!
Meadowbrook Wheeler
"Fools rush in . . . where angels fear to tread?"
What would happen if: We could smoke in school?
Advice to Sophs. and Jrs.: Enjoy the best 3 yrs. of your life!
Basketball 1; Tigerama 1; Library 1, 2; Field Hockey 1.

FRANK GORDON COOPER
45 Plainfield Street
Weeks Goodwin
"And when the morrow came, I answered still 'tomorrow' "
I'll never forget: Skiing, etc. in North Conway and the long, long, long walk home.
Ski Club 1; Treas. 2, Pres. 3; Stage Club 1, 2, 3; Regulus Ass't. Editor 3; P.B.&J. Society.

MELANIE COOPER
59 Tamworth Rd.
Weeks Wheeler
"The quiet mind is richer than a crown."
I leave to Newton South: Three years of undone homework.
I prophesy that: All who do well in SMSG will go mad later.
Music Club 1; Russian Club 1; ABS 1, 3; International Club 1, 3; Discussion 1, 2, 3; Ski Club 1, 3.

NAOMI LEE CORMAN
11 Andrew St., Newton
Meadowbrook Cutler
"When everything has to be right, something isn't."
I'll never forget: Learning to appreciate the good, and laugh at the bad.
Music Club 1, 2, Program Chairman 3; A.F.S. 1, 2, 3; Drama Guild 1, 2, 3; G.A.A. 1, 2, 3; Cutler House Coun. 2; GAAC 2, 3; Reg. Feature Ed.; Sailing Club 1, 3; Fencing 2, 3; PB&J Society; Jr. Prom Comm.

JANIS ANN CORMIER
6 O'Connell Rd.
Jan
Meadowbrook Goodwin
"I have no other but a woman's reason: I think him so, because I think him so."
I leave to NSHS: B.D. and his bow and arrows.
G.A.A. 1, 2, 3; Council 2, 3; Leader Corps 1, 2, 3; Softball 1; Rally Comm. 1, 2, 3; Civics Comm. 2; Regulus Data 3; Jr. Prom Decoration Committee 2.

MARC CORNBLATT
154 Langley Rd.
Weeks Wheeler
"A wet bird will not fly at night"
I prophesy that: Mr. Ethier will never head the "Draft Goldwater" committee.
Advice to Sophs. and Jrs.: Become Juniors and Seniors.
Basketball 1; Tennis 1, 2, 3; Drama Club 1, 2, 3; Drama Festival 2; School Plays 1, 2, 3.

JANICE SUSAN CORTELL
81 Allen Ave.
Jan
Weeks Cutler
"Most men, themselves, have shaped the things they are"
I'll never forget: Those crazy days with Miss Dohanian.
What would happen if: I had listened in Mrs. Friemarck's class?
Fencing 1; Music Club 2; Drama Guild 1, 2, 3; Regulus Ad Staff 3.

PETER CREWS
135 Hartmann Rd.
Meadowbrook Goodwin
"Rather than love, money, and fame, give me truth."
What would happen if: Truth were disproven?
Greatest Ambition: To find Consequence.
Goodwin House Council 1, 2; A.F.S. 2, 3; Math Club 2; Physics Club 2; Ski Club 2; Blue Squad 2.

JAN CURRIE
5 Nightingale Pth.
Jan
Meadowbrook Wheeler
"People in glass houses shouldn't"
I leave to NSHS: A worn out lacrosse stick and a pair of dirty sneakers.
Greatest Ambition: To see a white elephant eating marshmallows in a snow storm.
American Field Service 3.

ALEXANDRA MARY DAILEY
35 Oak Terrace
Alexa
Weeks Goodwin
"A thought often makes us hotter than a fire."
I'll never forget: School St., Ho Jo's, and Chatham '63.
What would happen if: Mr. Altree's suits didn't have any pockets?
Goodwin House Council 1; Ski Club 1, 2, 3; Debating Club 1, 2, 3; Nat. Honor Soc. 2, 3; Leader Corps 1.

Really, Mr. Cornell, it wasn't that hard. Send in 300 Bazooka funnies.

PATRICIA DAITCH
241 Upland Ave.
Patty, Patrick
Weston High School Wheeler
"Ours is not to reason why, but to do or die."—Ha!
A.F.S. 1, 2, 3; International Club 1, 2, 3; Drama Guild 2, 3; Modern Dance 2; Regulus Literary Staff; Senior Supper Committee; Lost Battalion 2, 3; History Club 3; Ski Club 2.

RICHARD DANCA
63 Hanson Rd.
Dick
Meadowbrook Goodwin
"The pen is mightier than the sword and lighter than the shovel"
I'll never forget: G Block math in Jr. year.
What would happen if: The Regulus Staff agreed on something?
Denebola 2, 3; Regulus 3; Goodwin House Council 3; Skin Diving Club 2.

HENRY JOSEPH DANFORTH
55 Ripley St.
Hank
Meadowbrook Goodwin
"Don't worry about it."
I'll never forget: Pre-school warm-up in the parking lot.
I leave to NSHS: A half-finished barometer in the Ind. Arts Dept.

ANDREA SUE DANK
97 Louise Rd.
Andie
Coral Gables Cutler
"Time hath a taming hand"
What would happen if: I lived in Newton the rest of my life?
Greatest Ambition: To be five feet tall some day.
Concert Choirs 1, 2, 3; A.F.S. 3; Student Council Comm. 1, 2; Newspaper Staff 1; Ski Club 3; Music Club 3.

LINDA JANE DANNENBERG
478 Quinobequin Road
Weeks Wheeler
"Man is the only animal who blushes, or needs to."
I am crazy about: Holden, Caulfields, sand dunes, Stowe.
National Honor Society 2, 3; Wheeler House Council Pres. 3, Vice-Pres. 2, Treas. 1; Ski Club 1, 2, 3; Denebola News Ed. 3; Exc. ED. 2; Debating Club 1, 2; Dance Club 3; Tennis Team 1, 2, 3.

CYNTHIA RUTH DAVIS
15 Rogers St.
Cindy
Weeks Goodwin
"She is late"
I'll never forget: Indoor track meets, football games, and the Spring musical.
Greatest Ambition: To live in S. America with loads of servants.
Senior Class Representative; Spring Musical (make-up); Spanish Club 3; Modern Dance 3.

HOLLACE JANE DAYTZ
49 Fairhaven Rd.
Holli
Meadowbrook Goodwin
"There'll be a hot time in the old town tonight."
I'll never forget: April 28, 1962, the "eyeballs," and all the adventures the four of us had.
Drama 1, 2, 3; A.F.S. 1; Denebola 2, 3; Homeroom Manager 3; G.A.A. 1, 3.

HOPE DeROGATIS
242 Waban Ave.
Weeks Cutler
"The time to be happy is today."
I'll never forget: The laughter, the joy and the friends.
A.F.S. 1, 2, 3; Red Cross Council 1; President 2.

BETTY JANE D'EUGENIO
304 Langley Rd.
Weeks Goodwin
"A false face doth hide what the false heart doth know."
I leave to NSHS: My brother, Richard.
Regulus Circulation Staff Ed. 3; Regulus Rep. 3; Spanish Club 2, 3; Sec. French Club 2, 3; A.F.S. 1, 2, 3; Homeroom Manager 1, 2; G.A.A. 1, 2, 3; Goodwin House Council 3; Pep Squad 3; Election Comm. 1; Rally Comm. 1, 2, 3.

JOANNE DI CLEMENTE
419 Langley Rd.
Jo-Dee
Sacred Heart Cutler
"The trouble with some people is that in trying times they quit trying."
I'll never forget: Attending H.S. for the past 3 yrs. and May 18, 1962.
Greatest Ambition: To be Mrs. D.L.M.

WILLIAM G. DOHERTY
233 Wiswall Rd.
Meadowbrook Cutler
"It's a good man who knows he is wrong and admits it"
What would happen if: The Blue Squad could keep us from breaking out of lunch?
Greatest Ambition: To major in lunch and last period studies.
Junior Varsity Hockey 1; Varsity Hockey 2, 3; Baseball 3; Blue Squad 2, 3.

HELEN DONOVAN
335 Lake Ave.
Bonnie
Sacred Heart Wheeler
"Blood, sweat, and tears."
What would happen if: That certain someone would take a certain hint?
G.A.A. 3; Library Club 3; Badminton 3.

JANE DORFMAN
56 Solon St.
Janie
Meadowbrook Wheeler
"I am what I am"
I'll never forget: Basketball games in my Jr. yr.
Greatest Ambition: Being a teacher at B.H.S.
G.A.A. 1, 2, 3; Ski Club; French Club 1; Pep Squad 3; Field Hockey 2; Volleyball 2.

MARK DORFMAN
18 Keller Path
Dorf
Meadowbrook Wheeler
"If you don't stand for something, you'll fall for everything."
I leave to NSHS: My brother Dana.
I prophesy that: Mr. Mattson will come back to Wheeler House.
Music Club 1; Ski Club 2, 3; Wheeler House Council 2; Intramurals 2, 3.

LINDA DOVEIKA
11 Abbott St.
Lin
Meadowbrook Wheeler
"The worst is yet to come"
I'll never forget: The things I've learned, the friends I've made, and the fun I've had.
I am crazy about: Life.
G.A.A. 1, 2, 3; Art Club 1; Archery 1; Basketball 1.

Should a gentleman offer a lady a Tiparillo?

. . . 7, 8, 9, 10. Here I come ready or not!

DAVID DRESNER
9 Glazer Rd.
Dave
Weeks Goodwin
"Get out now, before it's too late"
I'll never forget: My first day at N.S.H.
I prophesy that: By 1970 N.S.H. will have a swimming pool.

LINDA RAY DUNAY
38 Van Warth Path
Linie
Meadowbrook Goodwin
"Whatever it is I didn't do it"
What would happen if: The library ran out of paper back books?
Advice to Sophs. and Jrs.: Become Seniors.

HANNAH-JO DUNBAR
55 Duncklee St.
Hanky
Weeks Cutler
"It's never too late to learn"
I'll never forget: This Year Book!
I'm crazy about: Mr. Robert's take-home exams.
School Store Treasurer 3; Regulus Copy Editor 3; Badminton 1; Rally 2.

WILLIAM A. DURBIN
11 Pine Ridge Rd.
Jerry
Weeks Cutler
"A man, he seems of cheerful yesterdays and confident tomorrows."
I prophesy that: The great green Dodge will outlive the school.
Nat'l Honor Soc. 2, 3; French Nat'l Honor Soc. 2, 3; Senior Class Comm. 3; Math Team 1, 2; Denebola 2; Make-up Ed. 3.

DONALD EAMES
52 Harrison St., Newton Hlds.
Amos, Don
Weeks Wheeler
"Cheer up, things could be worse! So I cheered up, and sure enough, things got worse!
I am crazy about: Mr. Smith's Gavel.
What would happen if: Dr. Davidson was caught smoking in the boys' room?
Blue Squad 2, 3; Intramural Sports 2; Denebola Circ. Staff 3.

JOANNE EHRLICH
10 Donna Road, Newton
Meadowbrook Cutler
"Everyone else fights, I'm just too easy going."
I'll never forget: The four of us, plus two, the trips to "B&U," 8 Plympton St., the boy I'll marry, and Groton.
Greatest Ambition: To be happy.
G.A.A. 1, 2, 3; Drama Guild 2, 3; Modern Dance 2; Art Club 3; Cutler House Council 1; Associates Council 1.

DAVID ENEGESS
80 Hanson Rd.
Dave, Egg
Meadowbrook Goodwin
"The first element of success is determination."
I'll never forget: Sitting in Mr. Goldman's Chem. Class "Like a bump on a log."
I prophesy that: Mr. Goldman will never be replaced by a machine.
Key Club 1; Newspaper 3; Skin Diving Club 2, 3; Radio Club 3.

GAIL RINA EPSTEIN
69 Selwyn Rd., Newton Hlds.
Gay
Meadowbrook Goodwin
"What grace is to the body, common sense is to the mind."
I'll never forget: Berta and I will never forget the Franks and Beans with L.V. and L.S.
What would happen if: R.S. and I got caught?
Homeroom Manager 2, 3; Music Club 2, 3; AFS 2; G.A.A. 2, 3; Ski Club 3.

ROBERT DONALD EPSTEIN
98 Greenwood St.
Epp
Meadowbrook Cutler
"Industry is the soul of business and the keystone of prosperity."
I'll never forget: T.M. of Brookline.
I leave to Newton South: One Shaved leg and an ace bandage.
Key Club 2; Art Club 2; J.V. Football 2; Intramurals 1, 2, 3; Varsity Football 3; Regulus 1, 2.

ROBERT WILLIAM EPSTEIN
52 Botsford Rd.
Bob, Eppie
Meadowbrook Goodwin
"Of all the animals, the boy is the most unmanageable."
I'll never forget: The night on Dudley Rd. with Eliot and Ackerman in the Corvair.
I prophesy that: Gypsy will one day attend Tigerama.
Spanish Club 1, 2; Goodwin House Council 1; Football 1.

SUSAN FARBER
16 Shumaker Path, Newton Ctre.
Sue
Meadowbrook Wheeler
"Remember the days passed as you think of the ones in the future."
I'll never forget: The snowball fight of Feb. 20, 1963.
What would happen if: M.H. got her wish about G.D.?
A.F.S. 1; Rally Committee 1.

MARY ELAINE FAWCETT
15 Wamesit Rd., Waban
Warren Wheeler
"It is not the brains that matter most, but that which guides them."
Greatest Ambition: To be a well informed citizen of the U.S.
Advice to Sophs. and Jrs.: Work hard before it's too late.
Music Club 1, 2, 3; G.A.A. 1, 2, 3; Leader Corps 1, 2; Ski Club 1, 2; Class Committee 1; Drama Guild 1, 2; Girls Chorus 1.

Pick on someone your own size!

STUART CHARLES FEINZIG
62 Woodcliff Rd., Newton Hlds.
Stu
Warren Wheeler
"The nose of nobility"
I'll never forget: My Soph. and Junior year at Newton North.
Greatest Ambition: To go with a girl more than two months.
Orange Shield 1, 2; Intramural Football 1, 2; Class Council 1, 2; Jr. Prom Committee.

ROBERT FELLOWS
32 Dwhinda Road, Waban
Monk, Rob
Warren Cutler
"Men of few words are the best fellows."
I'll never forget: The rides home at ten p.m. after golf matches.
I leave to Newton South: My I.B.M. number, 29371, for re-use.
Golf 1, 2, 3; Blue Squad; Intramural Basketball 1, 2, 3.

ROBERT C. FERRIS
37 Bow Road
Bob
Weeks Cutler
"Train thy tongue to say "I do not know," lest thou be entrapped into falsehood."
I'll never forget: Chemistry with Mr. Brough.
I leave to Newton South: One inch of rubber in the Student Parking Lot.
Rifle Club 1, 2.

SUSAN KAY FICK
46 Charlemont St.
Sue, Suzi
Meadowbrook Wheeler
"Sleeping or waking we hear the airy footsteps of strange things that almost happen."
I prophesy that: Holli will finally marry Billy.
I am crazy about: My first love, J.J.R.
Sailing Club 1; Drama Club 1; G.A.A. 2, 3; Spanish Club 1; Wheeler House Council 1.

I'll give you such a smack . . .

DAVID ARTHUR FILIOS
73 Erie Ave.
Dupe
Windsor Goodwin
"No one knows what he can do till he tries."
I leave to Newton South: My little sister.
I prophesy that: The Newton South marching band will play in the Rose Bowl in '65.
Intramural Basketball 2, 3; National Honor Society 2, 3; Blue Squad 3; Sen. Class Com. 3.

DEBRA SUE FILIURIN
30 Shady Hill Rd., Newton
Debbie
Meadowbrook Cutler
"Give me liberty or give me death."
I'll never forget: My summer at P.E.A.
What would happen if: N.S.H. won the New England football championship in 1984?
Choir 1, 2, 3; G.A.A. 1, 2, 3; Leader Corp 1, 2; Span. Club; Circ. Staff Denebola & Reg.

JEANNE SUSAN FINKEL
127 Elgin St., Newton Ctre.
Jeannie
Weeks Wheeler
"Good things come in small packages."
I leave to N.S.: Three years of continued friendships, experiences & fun; phone calls in the wee hours; my many problems; a certain threesome.
Music Club 2, 3; A.F.S. 2, 3; G.A.A. 2, 3; Reg. Circ. Staff 3; Reg. Ad Staff 3; Pep Squad 3.

ANNE FISHER
22 Agawam Rd., Waban
Annie
"Wherefore art thou, Romeo?"
Warren Cutler
I am crazy about: R.H.O.
Leader Corps 1, 2, 3; Ski Club 3; Spanish Club 2, 3; G.A.A. 1, 2, 3; Drama Club 2, 3; Cheerleading 3; Pep Squad 3; Softball 1, 2, 3; Regulus Circulation Staff 3; Field Hockey 1, 2; Basketball 1; Jr. Prom Dec. Comm. 2.

DONNA GAIL FISHER
34 Dorothy Rd., Newton
Meadowbrook Goodwin
"I can't understand it, I just can't."
I'll never forget: A Soph. year of non conformity, an incident in Harvard Square, the dent in my shoulders from carrying a green schoolbag.
I prophesy that: As long as Mr. Goldman teaches the science building will have clean walls.
G.A.A. 1; Riding 1.

JASON R. FISHMAN
11 Placid Rd.
Jay, "Fish"
Meadowbrook Wheeler
"Make yourself an honest man and then you may be sure there is one rascal less in the world."
I leave to Newton South: My locker.
What would happen if: Mr. Rivers had ever lost his little flash cards?
Baseball 1, 2, 3; Intra-Basketball 1, 2, 3; Chess Club 2, 3.

DANA SCOTT FITZGERALD
566 Saw Mill Brook Pky., N. C.
Dobie-do, Stud
Meadowbrook Goodwin
"Eat drink and be merry, for tomorrow we die."
Greatest Ambition: To fall off the Mystic River Bridge in a Volkswagen and live.
I leave to Newton South: My Gym Locker.
House Council 1, 3; AFS 2; Key Club 1, 2; Blue Squad 3; Track 3.

NANCY FITZGERALD
150 Collins Rd.
Weeks Cutler
"If today will not, tomorrow may."
I leave to Newton South: All my late slips and my peanut-butter sandwiches that got locked in Language Lab during lunch.
I'll never forget: Waiting an hour for the bus in Waban hardware store.
French Club 3; Tennis Team 3; A.F.S. 3.

RITA FLANAGAN
5 Kappius Path, Newton Ctre.
Meadowbrook Wheeler
". . . and miles to go before I sleep."
I'll never forget: Jr. English with Mrs. B.
What would happen if: Seniors had privileges?
Mikado 1; Boy Friend 2; Music Club 1; Madrigal 2; A cappella 1, 2; Orchestra 1; Concert Choir 3.

RONNA FLASCHNER
564 Quinobequin Rd.
Ronnie
Weeks Cutler
"My hopes are not always realized, but I always hope."
I'll never forget: That black V.W. and the summer of "63."
I am crazy about: English muffins and coffee at the Charter House.
A.F.S. 1, 2, 3; Music Club 2; Regulus Data 3; G.A.A. 1, 3; Cutler House Council 3.

PETER MICHAEL FLEMING
12 Bradford Rd., Newton Hlds.
Pete
Weeks Wheeler
"I am not made like anyone I have seen . . "
I leave to N.S.H.: A pair of fast starting track shoes.
I prophesy that: Teaching machines will never replace Newton South's teachers.
National Honor Society 2, 3; Cross Country Track 1, 2, 3; Outdoor Track 1, 2, 3; Indoor 2, 3.

BARBARA ROSALIND FOOTER
29 Fairhaven Rd.
Barb
Meadowbrook Cutler
"There is no failure except in no longer trying."
I'll never forget: "The 4 of us" feeding the ducks at Norumbega, the before and after 2:30 to 5:00 A.M. with A.L.F.
Drama Club 1, 2, 3; A.F.S. 1; Music Club 2, 3; Denebola 2, 3; Dance 2; Folk Music 2; Jr. Prom Dec.

The meeting of the Ralph Waldo Emerson Fan Club will now come to order.

Hey, my fork's stuck!

PHYLLIS FOX
50 Indian Ridge Rd.
Meadowbrook Goodwin
"Leave no stone unturned."
I'll never forget: The corpse in the window, aggravation afternoons, J. Peg and the fort.
I am crazy about: Red fire engines, aggravation afternoons, and midnight serenades.
A.F.S. 1; Sailing Club 1; Music Club 2, 3; Ski Club 2, 3; Fencing 2; Regulus Ad Staff 3.

ELLEN LYNNE FRANK
1100 Woodcliff Rd., Newton Hlds.
Frankie, Ellie
Meadowbrook Wheeler
"Things are seldom as they seem; skim milk masquerades as cream."
I'll never forget: Mr. Frank's Math Class.
Greatest Ambition: To change those "friendly" phone calls.
Reg. Rep. 1, 2, 3; G.A.A. 2, 3; Red Cross Club 1; Leader Corps; Shaker Girls 3; Volleyball 2.

BEVERLY JEAN FRASER
891 Beacon Street, Newton
Bev
Weeks Wheeler
"He is a great and righteous person who, loving himself, loves all others equally."
Greatest Ambition: To become an interior decorator and to travel through Europe.
Wheeler House Student Sec. 1, 2, 3; Drama Club 1; Modern Dance

RICHARD FOSTER
256 Dedham St., Newton
Dick, Harmon
Meadowbrook Cutler
"Contents of a will are usually a dead giveaway."
I'll never forget: The time at a party when I mentioned I went to N.S. and then got knocked out by 2 Roxbury giants.
Denebola 1; Math Club 1; Intramural Sports 1, 2, 3; Tig. Com. 2; Blue Squad 2, 3.

BARBARA FREEDMAN
134 Hanson Rd., Newton
Barb
"Neither a borrower nor a lender be—for borrowing oft dulls the edge of husbandry."
I am crazy about: L.G.
What would happen if: C.M. had nothing to do?
Jr. Class Comm.; Sr. Class Comm.; Denebola Circ. Staff; Jr. Prom Comm.; Ski Club.

DOUGLAS ALAN FOWLE
22 Ridge Ave., Newton Ctre.
Doug
Weeks Cutler
"Silence is golden?"
I am crazy about: P.F., Mr. G's chem., ski club with Mr. Mattson, plays, girls, tigerama.
Advice to Sophs. and Jrs.: Buy your elevator tickets soon.
Music Club 1; Ski Club 1, 2, 3; Sailing Club 1, 2, 3; Lost Battalion 2, 3.

PATRICIA J. FREEDMAN
251 Wiswall Rd., Newton Ctre.
Patti, Pat
Meadowbrook Goodwin
"The best mirror is an old friend."
I leave to Newton South: My moldy gymsuit and dirty socks.
Greatest Ambition: To swim in a poolroom.
French Club 2; Spanish Club 3; A.F.S. 3; Pep Squad 3.

SANDRA FRIEDMAN
6 Rowena Rd., Newton Ctre.
Sandi
Weeks Goodwin
"One robin doesn't make a spring, but one lark can make a fall."
I leave to N.S.: Adelle Vreeland, borrowing my ten thousand leather jackets.
Alt. Rep. to Goodwin House Council 1; Civics Comm. 2; Tig. Hospitality Chair. 1; Reg. Publicity Comm. 3.

JANE ELLEN FRIEZE
44 Farina Rd.
Janie
Meadowbrook Wheeler
"Experience is the name everyone gives to his mistakes."
Greatest Ambition: Not to be "typical Newton."
Music Club 2, 3; Art Club 1, 2; G.A.A. 2, 3; Chorus 1; Tennis Team 2, 3; AFS 1; Ski Club 3; Future Teachers of Amer. 3.

WILLIAM FRITZ
215 Hartmann Rd., Newton Ctre.
Meadowbrook Wheeler
"Happiness is no laughing matter."
I prophesy that: The stop sign at Brandeis Rd. will never stay there.
What would happen if: The college recommending mark was changed to 'D'?
Key Club 1, 2; Intramural; Basketball 2.

IRVING FRUTKOFF
24 Glen Ave.
Weeks Goodwin
"Let thy speech be better than silence, or be silent."
I leave to NSH: To Mr. Goldman: one broken distilling flask; to Mr. Ethier: a French speaking left foot.
Russian Club 1, 2, 3; Astronomy Club 2, 3.

MAURICE CURTIS GARDNER
132 Stanley Rd., Waban
Mickey
Weeks Wheeler
"I do with my friends as I do with my books. I would have them where I can find them, but I seldom use them."
I leave to Newton South: One exploded Tab bottle.
What would happen if: South's Skin Diving club did succeed?
Blue Squad 2, 3; Den. Ad. Staff 2; Reg. Ad. Staff 3; Ski 3.

That Problems of Democracy teacher sure makes up funny tests, if I do say so myself.

ELAINE GASBARRI
1206 Boylston St., Newton
Meadowbrook Cutler
"Keep smiling, have faith; laugh and be well."
I'll never forget: sessions, H20; many *many* people, bicycling, mud along the Charles, parties, black coffee.
Cut. House Coun. Rep 3; Ski 3; Music Club 1, 2, 3; Art Club 2; Leader Corp 1, 2, 3; NECC 3; Reg. Ad Staff 2; Rep. 2; Pep Squad 3; French 1.

HENRY GEDIMAN
37 Cypress St., Newton Ctre.
Hen, Eudoxie
Weeks Cutler
"So little done—so much to do."
I'll never forget: Miss Dohanian's *shocking* math classes.
I am crazy about: Mr. Goldman's hairdo!
Chess Club 1; Track 1, 2; Key Club 1; Tig. Comm. 1; Intramural Sports 1, 2, 3; Jr. Prom Comm. 1.

DIANE JANE GELFOND
16 Stanley Rd.
Weeks Wheeler
"Nothing so hard, but search will find it out."
I'll never forget: Mr. P., A Block and Mrs. S., G Block.
What would happen if: The teachers in 6207 didn't go to Nigeria?
G.A.A. 1; Regulus Ad Staff 1; Spanish Club 1.

RICHARD GELLES
129 Hagen Road
Richie
Meadowbrook Goodwin
"Laziness is man's best enemy."
I leave to Newton South: One copy of—*How to be kicked out of Lang. Lab—1001 different ways.*
Key Club 1, 2, 3; Cross Country 3; Debating Soc. 1, 2, 3; Sailing 1; Intramural Basketball 1, 2; Indoor & Outdoor Track 3; Cross Country 3.

How will I ever get their pants white again?

JANET E. GEZORK
196 Herrick Rd.
Jan
Weeks Cutler
"This above all, to thine own self be true."
I'll never forget: Those lazy, crazy days of summer.
I am crazy about: Miss Dohanian, Mr. Petrillo, and last period studies.
G.A.A. 1, 3; Spanish Club 3; Folksinging Club 3.

PRISCILLA BETH GILBERT
104 Audubon Dr., Ch. Hill
Pris
Meadowbrook Goodwin
"No man is an island."
I'll never forget: X-Blocks in 2101.
Greatest Ambition: To have at least one famous painting and own that blue Morgan.
Studio 1; Regulus Art Staff 1; Library Staff 1; School Store 1.

CAROL GLASSMAN
21 Kendall Rd., Newton Ctre.
Shiny
Meadowbrook Wheeler
"For that elephant ate all day; . . . The cry was still more hay."
I'll never forget: Those stimulating nights with Beebe, Elliot, and Bobby.
Tigerama 1, 2, 3; Sailing 1; French Club 1, 2; Civics Comm. 2; Leader Corps 1; Rally Comm. 3; Senior Rep. 3; Jr. Prom Dec. 2.

CARL GLICKMAN
55 Wheeler Rd.
Meadowbrook Cutler
"Aches and groans and broken bones—but games will never harm me!"
I'll never forget: The day . . . oops, I forgot!
Home Room Manager 1; Track 3; Cutler House Council 1, 2, 3; Varsity Club 3; J.V. Football 1; Varsity Football 1, 2, 3; Intramural Basketball 1, 2, 3; Wrest. 1; Jr. Prom Comm. 2.

PAUL ALVIN GLUCK
104 Dorcar Rd., Newton Ctre.
Meadowbrook Wheeler
"I am only one, but still I am one. I cannot do everything, but still I can do something."
I'll never forget: Homeroom periods with Miss Sullivan.
Greatest Ambition: To graduate.
Key Club 1, 2, 3; Chess Club 2, 3; Denebola 3.

ROBERT GLUNTS
62 Edgefield Rd.
Bob
Weeks Goodwin
"We know what we are, but know not what we may be."
I'll never forget: Miami and Mr. Cards' warm homecoming reception.
Greatest Ambition: To die a F. R. O. I.
Outdoor Track 1, 3; Indoor Track 2; Wrestling 3; Football 1, 3; Journalism 3; Spanish Club 3.

ELLIOT GOLDBERG
95 Rosalie Road
Meadowbrook Cutler
"Man's Career? Self-Improvement"
I leave to Newton South: Mr. Geists' morning readings from Emerson.
Class Comm. Rep. 1, 2, 3; Basketball 1, 2, 3; Ski Club 3; Intramurals 1, 2, 3; Activities Comm. 1, 2, 3; Blue Squad 2, 3; Jr. Prom Comm. 2.

MARK R. GOLDBERG
29 Louise Road
Fairfieldwoods Wheeler
"Affection may one day smile again; and till then sit down sorrow."
I'll never forget: My Jr. year with L.B.
I am crazy about: Stop signs.

NANCY GOLDBERG
25 Malubar Lane, Newton Ctre.
Alice Deal, Wash. D. C.
"Friends are born, not made."
I'll never forget: The thunder and lightning.
Greatest Ambition: To speak with a Boston accent.
House Council Rep. 3; AFS 3; Leader Corp 3; French Club 3; Drama Club 3; Ski Club 3; In Wash. Pep Club 1; Vice Pres. of Sect. 2; French 1, 2; Busquin & Masque 1, 2.

PAUL L. GOLDER
21 Silver Birch Rd.
Weeks Wheeler
"Keep a good tongue in his head."
What would happen if: There were no corridor pile-ups?
Greatest Ambition: To finish all my homework in study halls.
Chess Club 1, 2, 3; President 2; Chess Team 2, 3; Key Club 1, 2, 3.

ROBERT GOLDMAN
55 Indian Ridge Rd., N. C.
Bob
Meadowbrook Goodwin
"Never do today what can be put off for tomorrow."
What would happen if: Newton South closed for the Jewish Holidays?
I'll never forget: My quiet 10th grade World Hist. Class with Mr. T.
Debating 1, 2, 3; Ski Club 3; Blue Squad 2, 3; Intramural 1.

JEROME MARK GOLDSTEIN
156 Country Club Rd., Newton
Jerry
"The woods are lovely, dark and deep. But I have promises to keep, Before I sleep."
I leave to Newton South: A great Housemaster, Miss Creeden, and Dr. Davidson, our Principal.
Greatest Ambition: To be a success in business.
Activities Comm. 2; Ski Club 3; Football Manager 2, 3.

Don't tell me they put butter on the ice cream sandwiches too.

I get 87 shaves from my Shick Stainless Steel Blade.

LAURENCE CHARLES GOLDSTEIN
171 Winchester St., Newton Hlds.
Larry, Froi #4
Meadowbrook Wheeler
"Don't do today what can be put off until tomorrow."
I leave to Newton South: All those innocent and unsuspecting Sophomore girls.
What would happen if: The Frois ran Newton South?
Froi Activity Comm. 1, 2, 3; Tennis 1.

RICHARD GOLDSTEIN
44 Puritan Rd.
Ricky
Meadowbrook Goodwin
"If two birds were sitting on a fence, he would bet which would fly first."
What would happen if: There was no glass on the field?
Indoor Track 2, 3; Outdoor Track 1, 2, 3; Key Club 1, 2; Varsity Club 2, 3; Blue Squad 2.

ENID MICHELLE GOODY
24 Farina Rd.
Meadowbrook Cutler
"A good laugh is sunshine."
I'll never forget: Having Ancient History in the "middle of the night" with Mr. Mattson.
What would happen if: We had taken the keys?
Orchestra 1, 2, 3; Band 1, 2; Music Club 2, 3; G.A.A. 2, 3; Drama Guild 3; A.F.S. 1; Leader Corps 1; Mikado 1; Boyfriend 2; Ski Club 3.

DIANE GORFINKLE
56 Greenwood St.
Diane
Meadowbrook Cutler
"To err is human, but to forgive is divine."
I am crazy about: China Sails and football games.
What would happen if: the team had one out and the Angels lost?
Leader Corps 1; Ski Club 1; Pep Sq. 3; G.A.A. 1, 2, 3.

MARJORIE S. GOULD
375 Dudley Road
Margie
Meadowbrook Goodwin
"Better be small and shine than be great and cast a shadow."
I'll never forget: Our homework syndicate.
I'm crazy about: Sparkle bars.
Music Club 2; Leader Corps 1; Latin Club 2; A.F.S. 2; Junior Class Committee.

NANCY GOWEN
137 WoodEnd Rd.
Weeks Wheeler
"He wins much who wants little."
I'll never forget: C block studies and track meets, junior year.
What would happen if: R.A.C. ever stopped going?
Music Club 1, 3; Band 1, 2; Orchestra 1; A.F.S. 2, 3; G.A.A. 3; Rally Committee 3.

CAROL ANN GRASSILLI
1206 Chestnut St.
Carol
Weeks Cutler
"In the years to come, I will always remember N.S.H."
I leave to N.S.H.: My sister Linda.
What would happen if: B.D. didn't have her peanut butter and marshmallow sandwich?

HAROLD GREENBERG
151 Truman Rd.
Hal
Meadowbrook Cutler
"He is great who is what he is from nature"
I'll never forget: The two yrs. spent with Miss Dohanian, Mr. Card, and Mr. Petrillo.
Greatest Ambition: To buy Potato chips without having to buy the complete lunch.
Chess Club 3; Blue Sq. 3.

JESSYCA ELLEN GREENE
59 Pontiac Rd.
Jess
Weeks Goodwin
". . . If I am not better, at least I am different."
I am crazy about: A trumpet player, the Cape, people-watching, and drinking milk.
Soph. Class Comm. GAA 1; Leader Corps 1, 2, 3; Ski 1, 2, 3; Drama Guild 1; Dance 3; Sailing Club 1, 2; Basketball 1, 2; Homeroom Man. 2.

BARBARA HELEN GREENHOOD
110 Louise Rd.
Meadowbrook Wheeler
"Practice makes perfect"
I'll never forget: June 23, 1960.
What would happen if: I didn't have French with Joanne?
Reflections 1; A.F.S. 1; Studio 2, 3; Denebola Make-up Staff 3.

MARJORIE SUE GROSS
39 Florence St.
Margie
Meadowbrook Goodwin
"Worry never fixes anything."
I'll never forget: Waiting for dismissal to meet a certain someone.
Greatest Ambition: To someday achieve my one greatest desire.
French Club 1, 2; Drama Club 1; Ski Club 1, 2; G.A.A. 1; Music Club 1; Volleyball 3.

CAROLYN GROSSMAN
24 Great Meadow Rd.
Carol
Meadowbrook Cutler
"Laugh and the whole world laughs with you."
I'll never forget: Punchy, but I hope Punchy will forget me.
What would happen if: There were no radios on at 9:00 on Sunday nights?
A.F.S. 2, 3; Ad Staff 2; G.A.A. 3.

Louder please, uh, I can't hear your uh's and umm's.

MARILYN GROSSMAN
115 Dorset Rd., Waban
Warren Goodwin
"To all things and all beings we shall be as relatives."
I'll never forget: My junior year with Z.
I am crazy about: Mrs. Jacques.
Ski Club 2, 3; School Store; Tennis Team 1, 2, 3; Music Club 1; Regulus Staff.

MARK GROSSMAN
130 Walnut Hill Rd.
Meadowbrook Wheeler
"Tis the breathing time of day with me."
I leave to Newton South: An Eleven man sled.
I prophesy that: Newton South will turn into a nation state.
Football 2; Baseball 2; Spanish Club 1; Intramural Basketball 3.

ROBERTA ANN GUREVICH
112 Carlisle Street
Bobbi Goodwin
"The world is no better if we worry. Life is no longer if we hurry."
I leave to Newton South: Nothing. I'm taking him with me.
I'll never forget: The basketball games and number 55.
Music Club 1, 2, 3; G.A.A. 3.

STEVEN GUTTELL
53 Allen Avenue
Steve, "Guts"
Weeks Cutler
"Life holds many challenges, but the quicker we attack the quicker we will conquer."
What would happen if: Mr. Giest ran out of Ralph Waldo Emerson in the morning?
Blue Squad 3; Chess Club 1; Cutler House Council 1, 2; Ski Club 2, 3; Football 1, 2.

Mr. Clemens, what should I do? The Internal Revenue Department just sent me a letter saying I added my income tax wrong!

MARLENE HADGE
209 Upland Ave.
Mimi, Marl
Meadowbrook Goodwin
"Happiness is vine of the rarest vintage."
I leave to Newton South: My green book bag.
What would happen if: I had no taste buds?
Debating Club 1, 2, 3; Drama Club 1; Junior Class Committee; Junior Prom Committee; Orchestra 1; Fencing 1, 2, 3; Ski Club 1, 3.

SUSAN M. HALLETT
18 Bontempo Road
Sue
Meadowbrook Wheeler
"Wealth I ask not, hope nor love, nor a friend to know me; all I ask: the heaven above and the road below me."
Greatest Ambition: To just supervise the painting of flats for a N.S.H. musical.
Art Club 2; Girls Chorus 2; Studio 2, 3.

LINDA C. HALPERIN
93 Sevland Road
Meadowbrook Cutler
"It is better to light just one little candle, than to stand and curse the darkness."
I'll never forget: My summer of '63—Wow!
Advice to Sophs. & Jrs.: Eh boy, Abadabadoo!!
Music Club 2, 3; A.F.S. 1, 2, 3; Leader Corp. 1, 2.

RICHARD HALPERIN
72 Sharpe Road
Meadowbrook Goodwin
"Talents are best nurtured in solitude; character is best formed in the stormy billows of the world."
What would happen if: Mr. Avritch stopped smiling?
Rifle Club 2; Investment Club 2; School Play 2.

RALPH HAMILTON
947 Chestnut St.
Meadowbrook Cutler
"Shapes that seem alive, will survive their maker."
I'll never forget: Friday G block, junior year.
Greatest Ambition: To teach in England or France.

DONNA LEE HARTWICH
17 Keefe Avenue
Meadowbrook Goodwin
"Burdens become light when done cheerfully."
What would happen if: People called me Donna instead of Brenda.
Greatest Ambition: To prevent that person from joining the service.
Leader Corps 1, 2; G.A.A. 1.

DAVID K. HARWOOD
40 Pine Ridge Road
Dave
Weeks Goodwin
"Little wheel here, Myron!"
What would happen if: My Ford never broke down.
Greatest Ambition: To show #2 Who's boss.
Goodwin House Council 1; Hockey 3; Blue Squad 2, 3.

ROBERT DUNCAN HEANEY
390 Dedham St.
Bean
Meadowbrook Cutler
"The most manifest sign of wisdom is continual happiness."
I'll never forget: My apartment.
I leave to Newton South: All my schedule change slips which I never passed in.
Blue Squad 1, 2, 3; Football 1; Hockey 3; Baseball 3; Ski Club 3; Senior Class Committee; Lost Battalion 2, 3.

JAMES HENNESSEY
1269 Boylston Street
Jim, Chick
Meadowbrook Wheeler
"Life is but a bowl of Crispy Critters."
What would happen if: Someone dumped glass on the football field.
Greatest Ambition: To become president of the United Arab Republic.
Varsity Football; Honor Society 2, 3.

GERALDINE HERSH
77 Dorcar Road
Gerry
Meadowbrook Wheeler
"In the sweetness of friendship let there be laughter."
I'll never forget: The first time I walked into Chem. Lab.
Greatest Ambition: To teach at Newton South High.
Girls Chorus 1, 2, 3; Music Club 2, 3; Regulus Ad Staff 3; Pep Squad 3.

ELLEN GAIL HIRSCH
965 Dedham St.
Meadowbrook Cutler
"Forsan et haec olim meminisse iuvabit"
I am crazy about: Romeo's Hellos.
What would happen if: We had taken the keys?
Drama Guild 1, 2; French Club 3; French Honor Soc. 2, 3; Denebola Reporter 2, 3; Costumes "Boyfriend."

Take this dictation, please: Dear Santa Claus.

JUDITH IRENE HIRSCH
972 Walnut St., Newton Hlds.
Judi
Weeks Goodwin
". . . Best of all, along the way, friendship and mirth."
What would happen if: Newton South's Basketball team had a successful season.
Outing Club 1; Russian Club 1, 2; G.A.A. 1, 2, 3, G.A.A. Pres. 3; Softball Chairman 2; Leader Corps 2, 3; Var. Soft. 1, 2, 3; Basketball 1, 2, 3; Volleyball 1, 2, 3.

SANDRA JANE HITTEL
97 Bound Brook Rd.
Sandy
Meadowbrook Goodwin
"Life is a variety of spices"
I'll never forget: Monny Hari second family.
I leave to N.S.H.: Miss Ashley and her Latin Classes.
Denebola 1; Music Club 1, 2; A.F.S. 1, 2; Reflections 1, 2; Ski Club 1; Leader Corps 1, 2.

ANNE LOUISE HOGAN
12 Richardson Road
Meadowbrook Wheeler
"What sweet delight a quiet life affords."
I'll never forget: The Stein, Thanksgiving 1962, G Block Soph. year.
I am crazy about: Football games, free Saturday afternoons, B block Classes Junior year.
A.F.S. 1; G.A.A. 1, 2, 3; Leader Corps 1, 2, 3; Ski Club 2.

DAVID C. HOROVITZ
16 Shuman Circle
Hory
Meadowbrook Cutler
"Life is not what it's made out to be"
I'll never forget: The first time I walked into this place.
I prophesy that: I will die on a full stomach.
Wrestling 3.

CATHERINE A. HOROWITZ
64 Clifton Rd.
Cathy
Meadowbrook Cutler
"On y soit qui mal y pense"
I'll never forget: The morning Nanci told me a bed-time story.
I am crazy about: My best friend's boyfriend.
Latin Club 2, 3; Ski Club 1, 2; Art Club 2; French Club 3; Senior Class Comm.; Soph. Class Comm.

RICHARD MICHAEL HORWITZ
39 Canterbury Rd.
Horse
Weeks Goodwin
"Such strength as a man has he should use."
What would happen if: Everybody went out to breakfast?
Greatest Ambition: To see Charlie become U.S. weight lifting champ.
Junior Varsity Football 1; Varsity 2, 3; Track 1, 2, 3; Wrestling 1; Blue Squad 2, 3.

JOHN D. HUMPHREY
180 Hunnewell Ave.
Day Wheeler
"He who laughs last, laughs best."
I am crazy about: A certain someone from Brighton High.
What would happen if: There was school the day after the Senior Prom?

BARBARA ELLEN HURWITZ
24 Van Wart Path
Barb
"What's in a name? That which we call a rose would by any other name smell as sweet."
I'll never forget: My Junior year with B.M.
Wheeler House Council 1, 2, 3; Associates Council 3; Leader Corps 2; Rally Committee 3; Data Staff 3.

MIRIAM HURWITZ
12 Shute Path
Mimi
Meadowbrook Cutler
"Modesty is a candle to your merit"
I'll never forget: Mrs. F. class in Jr. year.
I'm crazy about: My dog.
A.F.S.

JUDITH C. IRWIN
73 Spiers Road
Judi
Meadowbrook Wheeler
"No one knows what he can do until he tries."
I'll never forget: Mutt.
Greatest Ambition: To be a boy.

EVE ILENE JACOBS
25 Haynes Rd.
Evie
Meadowbrook Goodwin
"To thine own self be true"
I'll never forget: The lost canoe, my 18½ sunfish, Herman The Mouse and Alfred, the Lemming.
I am crazy about: The adventures on Dana Ave.
Music Club 1, 2; American Field Service 1, 2, 3.

RANDALL JACOBS
450 Winchester St.
Randy
Meadowbrook Goodwin
"Better you than me."
I leave to N.S.H.: Froi No. 1 G's luck at the track.
I'll never forget: Miami.

LESLIE EDITH JOHNSON
5 Hickory Cliff Rd.
Les
Weeks Goodwin
"How ever rare true love is, true friendship is rarer."
I'll never forget: Football games and victory parties.
Field Hockey 1, 2, 3; Basketball 1, 2, 3; Softball 1, 2, 3; Leader Corps 1, 2, 3; G.A.A.; Rally Comm.; Sen. Class Comm. 3; Regulus 1; Jr. Prom Dec. Comm.

JANIS SUSAN JONES
68 Roundwood Rd.
Jan
Meadowbrook Wheeler
"A little common sense, tolerance, good humor, and you don't know how comfortable you can be on this planet"
I prophesy that: N.S.H.S. will always be the meeting place during the summer.

NANCI SUSAN JOSEPH
15 Harwich Road
Nan
Meadowbrook Cutler
"Youth is alive"
I leave to Newton South: All the late slips Marilyn and I got going to history Class "62."
What would happen if: Marilyn's phone was out of order one night?
G.A.A. 1, 3; Rally Committee 2, 3; Tigerama Committee 3; Senior Class Committee 3; French Club 3; Office Work 1.

That's very good. Now piouette!

We must, we must . . .

PRAVINKUMAR L. KALE
130 Lake Ave.
Bandoo
Cutler
"Size is the poorest measure of greatness."
I'll never forget: The friendliness of N.S.H.S.
Advice to Sophs. and Jrs.: Welcome to India!
A.F.S. exchange student; Ski Club 3; Folk Sing 3.

EDWARD KALMAN
60 Tairlo Rd.
Ed
"All I have done is learnt how to learn"
Bowling Team; Ski Club; Chess Club; Spanish Club.

CHARLES KAMAR
54 Hillside Rd., Newton Hlds.
Chuck
Weeks Goodwin
"Things standing thus unknown shall live behind me."
I'll never forget: D Block studies with Mr. K. in my Jr. year.
Football 1; Track 1; Wrestling 1; Blue Squad 3.

ELLIOT MICHAEL KAPLAN
39 Village Cir.
Eli
Meadowbrook Cutler
"Your reason and your passion are the rudder and the sails of your seafaring soul"
I am crazy about: Hopeless causes and E.B.
What would happen if: Mr. Sutherland was figured out.
Intramural Sports 1, 2, 3.

JAMES KAPLAN
250 Dorset Road
Weeks Goodwin
"Learn from the mistakes of others, you can't possibly have the time to make them all yourself."
I'll never forget: 2 O'clock under the Camel sign.
I prophesy that: Your children will live under Froiism.
Chess Club 1; Ski Club 2; National Honor Society 2, 3.

MARY ANN KARAGOSIAN
11 Canterbury Rd.
Weeks Cutler
"All experience is an arch to build upon."
I'll never forget: R.B.P. 'S, and 4663.
What would happen if: R.A. didn't have to go . . .?
Regulus Sales Staff 1, 2, 3; Junior Prom Comm.; G.A.A. 1, 3; Senior Supper; Rally 1, 3.

BRUCE KARLIN
20 Old Farm Road
Meadowbrook Wheeler
"Who tempered wisdom with a smile."
I leave to NSHS: A second-hand, used second viola.
What would happen if: We were given ½min. to pass?
Math Team 1, 2, 3; Debating Society 2, V.P. 3; Music Club 1, 2, 3; A.F.S. 2, 3; Reflections 2, 3; National Honor Society 2, 3; Orchestra 1, 2, 3; Assoc. Council 3.

DAVID KAUFMAN
115 Adeline Road
Dave
Meadowbrook Goodwin
"Happiness is no laughing matter."
I prophesy that: Mr. Goldman will grow hair.
I leave to Newton South: Mr. Card's office.
J.V. Football 1; Intramural Basketball 1, 2, 3.

JUDITH ANN KAUFMAN
184 Allerton Road
Judi
Weeks Cutler
"How many a man has dated a new era in his life from the reading of a book."
I'll never forget: The people, experiences, and ideas I've encountered in three years.
A.F.S. 2, 3; Regulus Advertising Staff 3; Music Club 3.

JANICE ANN KEATING
16 Beaconwood Rd.
Sacred Heart Goodwin
"Youth is the opportunity to do something and to become somebody."
I'll never forget: The summer of "63" and Aug. 26.
I am crazy about: Summers, vacations, and Harvard Sq.
Field Hockey 1; Drama Guild 1; Modern Dance 1; Rally 3; Regulus Copy Staff 3.

Let's see, if I charge $1.25 for the next game, that gives me a net gain of . . .

LAURIE PLAYFAIR KIMBALL
5 Beverly Rd.
Beaver Country Day Cutler
"Tis better to have loved and lost then never to have loved at all"
What would happen if: They took the "No Smoking" signs out of the buses?
Greatest Ambition: To be an individual, but not an individualist.
Music Club 2, 3; G.A.A. 2, 3.

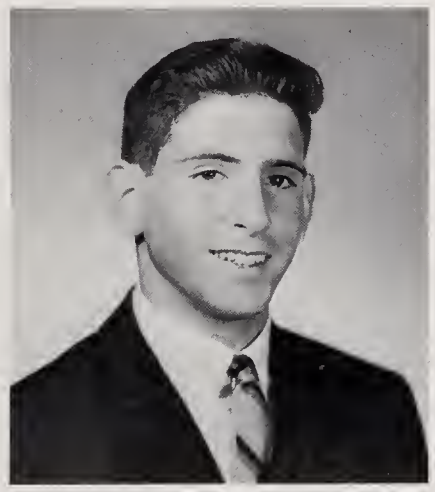

GENE DAVID KIRSTEN
612 Sawmill Brook Pkwy.
Meadowbrook Goodwin
"He wins much who wants little."
I leave to Newton South: My favorite saying, "unbelievable."
What would happen if: We could skip study periods.
Baseball 1, 2; Basketball 1, 2; Football 2; Blue Squad 3.

Oh, no you don't!

BARBARA ELIZABETH KNOWLES
53 Beverly Road
Barb
Weeks Cutler
"I never met a man I didn't like."
What would happen if: My mother got a white card?
National Honor Society 2, 3; G.A.A 1, 2; French National Honor Society 2, 3; Drama Guild 1, 3; Rally Committee 2, 3; Leader Corps 2; French Club 3; Ski Club 3; Music Club 3.

MARILYN LISA KORITSKY
66 Myerson Lane, Newton
Meadowbrook Goodwin
"The bow too tensely strung is easily broken."
I'll never forget: Sept. 29, 1962, Junior Prom, Majorettes.
I am crazy about: J. H. S., football games, victory parties.
Library 1; Majorettes 2; Ski Club 2; Homeroom Manager 3; Prom Decorating Committee 2; Leader Corps 1.

MOLLEE GAIL KOSLOW
71 Louise Road, Newton
Girls Latin Cutler
"If at first you don't succeed, try, try, again."
I am crazy about: That certain boy from Mattapan.
What would happen if: Mr. Smith ran out of war stories?
Red Cross Council 3; Library 3.

ERIC KRAMER
476 Dedham Street
Ricky
Meadowbrook Wheeler
"Then give to the world the best you have and the best will come back to you."
Wheeler House Council 2, 3; Chess Club 2, 3; Math Team 1, 2, 3; Ski Club 2, 3; Intramurals 1, 2, 3.

WILLIAM KREGER
38 Paul St.
Willy
Sacred Heart Wheeler
"Let us be merry"
I'll never forget: My Junior English Class.
Greatest Ambitions: To graduate.

HARRIET KUPFERMAN
915 Chestnut Street
Weeks Cutler
"Be what you are, that is the first step in becoming better than you are."
I'll never forget: The showers we didn't have time for in gym.
I leave to Newton South: Outside corridors, and a woolen sweater.
Art Club; G.A.A.; A.F.S.; Future Teachers Club.

TRUDY ANNE LAKIN
45 Newbrook Circle
Chestnut Hill
Meadowbrook Goodwin
"Life's but a walking shadow, a poor player that struts and frets his hour upon the stage and is heard no more."
Regulus Art Staff 3; Music Club 2, 3; Drama Club 1; Denebola Ad Staff 1; Leader Corps 1, 2, 3; Tennis 2, 3; Basketball 1, 2.

CHRISTINE T. LAMBERT
43 South Gate Park
West Newton
Chris
Warren Cutler
"To be or not to be, that is the question."
I'll never forget: The day I was a.w.o.l. from school to visit King Saud of Saudi Arabia. (proof available)
I leave to Newton South: The Home Ec. Dept. and all my future cakes.

JOHN CHARLES LARSON
50 E. Quinobequin Rd.
Jack
Warren Wheeler
"Those who work a lot, gain a lot."
I leave to Newton South: A paddle for every teacher.
What would happen if: We lost Miss Creedon as housemaster of Wheeler?

LORNA LAUGHLAND
340 Hammond St.
Laurie
Weeks Goodwin
"Use what language you will, you can never say anything but what you are."
Modern Dance 2.

RINA LEVI
65 Allerton Road
Weeks Wheeler
"Before you love, be able to run through the snow leaving no footprints."
I'm crazy about: English muffins and coffee, rings and B.T.D.
What would happen if: November 8, 1970 ever came true?
Music Club; American Field Service; Ski Club.

ARTHUR JOEL LEVINE
25 Wiswall Rd., Newton Ctre.
Art
Meadowbrook Cutler
"To thine own self be true . . ."
I leave to Newton South: One dislocated shoulder, a roll of adhesive tape, and a faded Blue Squad badge.
House Council 1, 2, 3; Ski 2, 3; Blue Squad Cap. 1, 2, 3; Football 1, 2, 3; Wrestling 1; Tennis 2; Rifle Club 2, 3; Indoor Track 3; Outdoor 1, 3.

Wow! That lecturer sure can hold an audience!

For me?

HARRIET LEONA LEVINE
17 Longfellow Rd.
Hari, mommy
Warren Wheeler
"Be sure brain is engaged before putting mouth in gear."
I'll never forget: My second family and the summer of '63.
I leave to Newton South: All the "senior privileges."
G.A.A. 1; Wheeler House Coun.; Music Club 2, 3; Pep Squad 3; Chorus 1, 2.

RICHARD KENNETH LEVINE
86 Winston Rd., Newton Ctre.
Richie
Meadowbrook Wheeler
". . . and when will this riddle be solved? . . . Never."
I'll never forget: Jr. Prom, E.S.P., and iron horses.
Greatest Ambition: To understand myself, my friends, and my parents, in that order.
Ski Club 1, 2, 3; Tennis 1.

IRNA LEVISON
70 High Rock Terrace
Meadowbrook Wheeler
"Girls have curious minds, and desire to know the end of everything."
I'll never forget: Gymnastics with Mal.
Greatest Ambition: To find someone my age shorter than I.
G.A.A. 1; Leader Corps 1, 2, 3; Ski Club 2; Gymnastics Team 1, 2, 3; Rally 3.

ELIZABETH M. LEVITINE
52 Berwick Road
Liz, Lisette
Weeks Wheeler
"Religion has done love a great service by making it a sin."
I'll never forget: The time in our lives Dede and I did most of our growing up.
What would happen if: They raised the price of phone calls to Michigan?
French Club 2, 3; A.F.S. 2, 3.

CAROLYN JOYCE LEVOSKY
20 Rockledge Rd.,Newton Hlds.
Carol
Weeks Goodwin
"God gave to every man the choice between truth and repose"
I'll never forget: Racing to classes and homework that is never collected.
What would happen if: The school wasn't co-ed.
Regulus Ad Editor 3; Latin Club 1, 2, 3; G.A.A. 1, 2, 3; Junior Prom Committee 2; Tigerama 3.

FRANKLIN HOWARD LEVY
22 Sycamore Rd., Newton Ctre.
Biff
Meadowbrook Goodwin
"If I could not laugh, I would die.'
I leave to NSHS: My trumpet—may it find someone who plays in step.
I prophesy that: Latin language will soon be a thing of past.
Drama Club 1, 2, 3; Nat. Honor Soc. 2, 3; Junior Class Pres.; Sen. Class Pres.; Regulus Feature Staff.

LYNDA ANN LEVY
204 Langley Rd.
Lyn
Weeks Wheeler
"The only way to have a friend is to be one."
I leave to NSHS: 2 mangled shakers, and 8 stuffed lions.
I'll never forget: a 20 lb. cast, Schmatson, and Ancient History.
Art Club Pres. 2; G.A.A. 1, 2, 3.

ROBERT LAURENCE LEWIS
17 Hagen Rd., Newton Ctre.
Bob, Bobby, Lew
Meadowbrook Goodwin
"To thine own self be true."
I leave to Newton South: All my late slips.
Greatest Ambition: Success.
Drama Club 1, 3; Tennis; Regulus Adv. Staff 2, 3; Intramurals; Blue Squad.

JOAN LEZAR
15 Van Wart Path. Newton Ctre.
Joanie
Meadowbrook Cutler
To my friends with thanks: "An old friend is the best mirror."
I'll never forget: Math I-3 in 7210.
I prophesy that: Ictus will become ubiquitous.
Dance Group 2, 3; Ski Club 2; Denebola Ads 2; Tennis 3.

RONALD FRANK LIBBEY
121 Oak Street
Noah
Meadowbrook Cutler
"Be favorable to bold beginning."
I'll never forget: Mr. Brough's Chemistry Class.
What would happen if: Mr. Lambert's boat sank?
Blue Squad 1; Baseball 2, 3.

JON LICHTER
83 Wendell Road
Jonny
Meadowbrook Wheeler
"You can get away with anything, provided you don't get caught."
I'm crazy about: La langue francaise.
Advice to Sophs. and Jrs.: QUIT NOW.
Wheeler House Council 1; Ski Club 2, 3; Key Club 2, 3; Wrestling 2; Intramurals 1.

ERWIN LIVERMAN
16 Roosevelt Road
Meadowbrook Goodwin
"Let's make the game interesting."
I'll never forget: My senior year.
I leave to Newton South: A basketball book for Mr. Bechtold.
Math Club 2, 3; Regulus 2, 3; Baseball 2, 3; Goodwin House Council 3; Intramurals 1, 2, 3.

Hey kids, what time is it? It's Howdy Doody time!

JAN LONDON
135 Dedham Street
Meadowbrook Goodwin
"We should have much peace if we would not busy ourselves with the sayings and doings of others."
I'll never forget: The wonderful summer of '63 with E.F.
Music Club 1, 2, 3; French Club 2, 3; Homeroom Manager 2; G.A.A. 1, 2, 3; Drama Club 1; Senior Prom Committee 3; Volleyball.

ROBERT LONG
136 Ridge Ave.. Newton Ctre.
Bob
Sacred Heart Wheeler
"Eat, drink, and be merry, for tomorrow we go to school."
I'll never forget: The "hot" ford.
I leave to Newton South: Nothing!
I am taking her with me.
Intramurals; Basketball 2; Wrestling; Blue Squad.

PHILIP LUCHNER
108 Arnold Road
Phil
Meadowbrook Wheeler
"We feel that we are greater than we know."
Varsity Tennis 1, 2, 3; Tigerama Committee 1, 2, 3; Ski Club 2, 3; Senior Class Committee.

MITCHEL LEWIS LUNIN
25 Brandeis Rd.
Mitch
Meadowbrook Cutler
"A word, once sent abroad, flies irrevocably."
Greatest Ambition: To talk in Mr. Linscott's study.
Blue Sq. 2, 3; Tennis 1, 2, 3; Chess Club 2; Math Club 2; Cutler House Council 1, 2, 3; Physics Club 2; Parliamentarian, House Council 1, 2.

You know what? They ground up your pink mohair sweater in the disposal.

ELIZABETH LYTLE
18 Brewster Rd., Newton Hlds.
Liz
Weeks Wheeler
"Another day, another test."
I'll never forget: G and B blocks history, sophomore and junior years, respectively.
What would happen if: Miss Creedon no longer said on the PA "This is Miss Creedon speaking" to homerooms.
A.F.S.; French Club.

CAROLYN MacCUSPIE
10 Larch Road
Carol, MacCusp
Warren Goodwin
"A sweet and quiet kind of grace."
I'm crazy about: Coffee frappes, football games, and the Cape.
Music Club 1, 2; Girls Chorus 1; A Cappella Choir 2; Concert Choir 3; Mikado 1; Sailing Club 1; Homeroom Regulus Rep. 1; Rally Committee 1; Executive Board 2; co-chairman 3.

RICHARD MacMILLAN
24 Timson Path
Ricky
Meadowbrook Wheeler
"Cauliflower is nothing but cabbage with a college education."
I'll never forget: All of those great football games.
I leave to Newton South: My two sisters, Jean and Elizabeth.
Radio Club 1; Skin Diving Club 2.

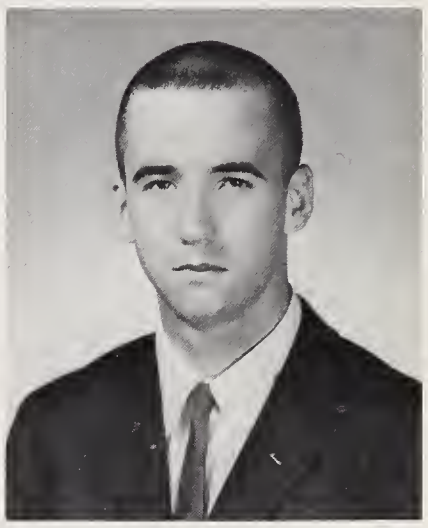

PAMELA MacNAIR
20 Beverly Rd., Newton Hlds.
Pam
"The secret of success is constancy to purpose."
I'll never forget: The summer of 1963.
I prophesy that: JAD and DAF will never run out of scoffs.
G.A.A. 1, 2, 3; School Store 3; Denebola Circ. Staff; National Honor Society; Leader Corps 1, 2, 3; Jr. Prom Comm.

STEPHEN MacQUEEN
2 Albion Place
Scotty
Weeks Cutler
"Let each man pass his days in that wherein his skill is greatest."
I'll never forget: Junior English.
I am crazy about: Saturday nights with Linda.
Football 1, 2, 3; Wrestling 1, 3; Blue Squad.

JOSEPH JEFFERY MALETZ
6 Kodaya Road, Waban
Joe
Weeks Wheeler
"I am not afraid of work, I can lie down and go to sleep beside it."
I'm crazy about: Skiing.
What would happen if: Mr. Mattson moved back to 6208?
Sailing Club 2, 3; Ski Club 1, 2, 3; Outdoor Track 1, 2, 3.

CAROLYN M. MANDELL
287 Spiers Rd., Newton Ctre.
Carri
Meadowbrook Cutler
"Patience and tolerance doth end long suffering."
I'll never forget: Those days in Miss Dohanian's math class.
Greatest Ambition: To leave this school sane.
Regulus 3; A.F.S. 3; French Club 1, 2; G.A.A. 1, 3.

EUGENE ROGER MANDELL
30 Silver Birch Road
Gene
Weeks Goodwin
"You should hammer your iron when it is glowing hot."
I'll never forget: Those nights at Sherborn.
Tennis 1; Track 2, 3; Regulus Literary Staff; Orchestra 3.

HEIDI LINDA MARGOLIS
12 Burnside Road
Hi
Weeks Goodwin
"Art is nothing more than the shadow of humanity."
I'll never forget: "Senior Rock" and the classes we had on top of it, and all those afternoons in the art room, "creating."
Drama Guild 1, 2, 3; Denebola 1, 3; Regulus Literary Staff 3; Ictus 2, 3; Drama Festival Publicity Committee 2, 3.

ARTHUR DWIGHT MARTIN III
13 Bowdoin St.
Dwight
Brooklyn Friends Goodwin
"Quotations are an act of filial reverence on the part of the quoter"
I leave to NSHS: Traveler's Aid Booths in the hall for lost students and an Austin Mini-Minor for Mr. Card.
Spanish Club 3.

STEPHEN MARTIN
42 Truman Rd.
Flash
Meadowbrook Goodwin
"A lion among ladies is a most dreadful thing."
I'll never forget: Miss Forssberg's G Block class. (Jr. yr.)
I prophesy that: If soph. get any smaller, they will need wagons to carry their books.
Math Club 3; Wrestling 1, 2, 3; Regulus 3; Denebola 3; School Lion 3; Key Club 1, 2, 3.

RICHARD MAZOR
300 Woodcliff Road
Rick
Lewenberg Wheeler
"There goes swifty."
I'll never forget: The many times I saw Miss Creedon.
Greatest Ambition: To become a lawyer.

Officer Help! I woke up and they were doing the Monkey in my bedroom!

A picture is worth a thousand words.

PAUL McCOMISKEY
53 Neshobe Road
Stretch, Hap
Warren Goodwin
"A person who stands for nothing, will fall for anything."
I'll never forget: All the great kids I met at South.
What would happen if: Swamp really was my sister?
Basketball 1, 2, 3; Blue Squad 2, 3.

JOHN EDMUNDS McCREADY
189 Lincoln Street
Weeks Cutler
"To do two things at once is to do neither."
I'll never forget: C block Geography Class.
What would happen if: The students ran the classes?
Rifle Club 2, 3.

BARBARA ANN McGUIRE
152 Winchester Street
Barb
Weeks Wheeler
"Life is very short and very uncertain; let us spend it as well as we can."
I prophesy that: Some day Hadge won't be hungry and Ruth won't have to go.
I am crazy about: Tommy and vanilla cokes.
Rally; G.A.A.; Senior Prom.

JAMES G. McAULIFFE
39 Ellis Street
Jay
Meadowbrook Goodwin
"For ignorance is the impetus of all strife, while knowledge is the seed of tolerance."
I'll never forget: Thursday G blocks in Mrs. Steinmetz room.
I prophesy that: Students with A block studies will be allowed to come to school at 9:08 instead of 8:00.

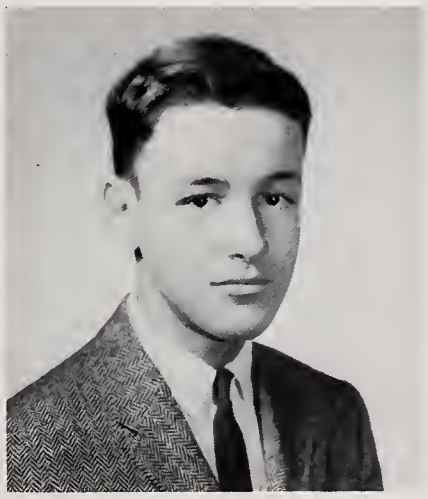

BARBARA ANN McGUIRE
55 Hale Street
Barb
Meadowbrook Cutler
"Haec et olim meminesse juvabit."
I'll never forget: My 2:30 a.m. breakfast at the pancake house.
What would happen if: The couples of the Falls married?
Drama Club.

JANE ALICE McCARTHY
91 Avalon Road
Cutler
"Oh Gunnar, give me a break."
I'll never forget: The night of August 17, 1963 in Harvard Square.
I leave to Newton South: Three Juniors to carry out the reputation of the Waban crowd.
Music Club 1, 2; Rally Committee 1, 2, 3; G.A.A. 1, 2, 3; Tigerama Committee 1, 2; Leader Corps 2, 3; Ski Club 3; Sailing Club 2.

MICHAEL RAMSAY McCUTCHEON
16 Winnetaska Road
Mike, Mac
Weeks Goodwin
"Do blondes really have more fun?"
I'll never forget: Traffic patrol with Pete Coleron in my junior year.
I am crazy about: Blondes, pro-football games, and B dragsters.

JAIME MARMENTINI
7 Hemenway St.
Chile Wheeler
I'll never forget: Spanish Class.
Spanish Club 2. 3; Soccer.

ANNE THERESA MEDAGLIA
58 Selwyn Road
Weeks Cutler
"The little minutes, humble though they may be, make the mighty ages of eternity."
I'll never forget: That Fitchburg game.
G.A.A. 1. 2. 3; Leader Corps 1. 2; Latin Club 2. 3; Music Club 1. 2. 3; Rally Committee 2. 3; Regulus Circulation 3; Ski Club 2. 3; Bowling 1; Horsebackriding 1; Tennis.

JUDITH ANNE MELVIN
42 Newbury Street. Newton Ctre.
Judy. Mel. Princess
Weeks Goodwin
"To get the full value of a joy, you must have someone to divide it with."
I'll never forget: Dec. 12. headbands. the games. and Sue.
What would happen if: Bowdoin became coed?
Rally; Executive Board 2. 3.

BARBARA ANNE MILLER
470 Quinobequin Road
Barb. Barbie
Warren Wheeler
"Take care to get what you like or you will be forced to like what you get."
I'll never forget: My first day at Tufts.
Ski Club 1, 2, 3; Rally Committee 2; G.A.A. 1; Field Hockey 1; Music Club 2, 3; Wheeler House Council 2; Homeroom Manager 3; Denebola Ad Staff 2. 3; Regulus Ad Staff 3; Mixed Chorus 1.

GEOFFREY MILLER
211 Jackson Street
Geoff
Weeks Cutler
"Self-trust is the first secret of success."
I'll never forget: D-block Physics.
I leave to Newton South: The best years of my life.
A.F.S. 1; Music Club 1; Sophomore Class Committee; Junior Class Committee; Junior Prom Committee; Varsity Tennis 1, 2, 3; National Honor Society 2, 3; Math Club 3; Ski Club 3.

It's monday morning A block study blues.

JUDITH MINDEL
222 Winslow Road, Waban
Judi, Judes
Mamaroneck Goodwin
"Music and rhythm find their way into the secret places of the soul."
I'll never forget: Mr. Cornell's French stories.
What would happen if: The library was quiet during a study period?
Music Club; French Club.

DAVID MINDICK
34 Dudley Rd.
Deca
Meadowbrook Cutler
"If you create something you must be something."
I'll never forget: Junior year with J.W.B.
What would happen if: There were no tennis courts?
Tennis 1, 2, 3; Blue Sq. 2, 3.

CAROLYN MIRKIN
68 Drumlin Road
Meadowbrook Goodwin
"I do not distinguish by the eye, but by the mind."
I'll never forget: The summer of '63 as a camp counselor and H.A.W.
Greatest Ambition: To become a nurse.
Drama Club 1, 2, 3; French Club 2, 3; Goodwin House Council 1, 2, 3; Regulus 3.

JEANNE MITCHELL
303 Nahanton St., Newton Ctre.
Meadowbrook Wheeler
"A little bit of seriousness mixed with a dash of fun."
I leave to Newton South: The supervisor of attendance.
I prophesy that: Newton South will soon have drive-in class rooms.
G.A.A. 1, 2, 3; Music Club 1, 2, 3; Mixed Chorus 1.

Not now—the referee is watching.

SUSAN JEANNE MONTO
66 Halcyon Road
Sue, Tony, Mont
Weeks Cutler
"A friend is a person with whom I may be sincere: Before him, I may think aloud."
I'll never forget: Wisconsin and all the great times with Mel.
What would happen if: I changed my name to Tonto and rode to school on a pinto instead of a bus?

PHILIP MOORE
15 Oak Terrace
Phil, Skillsaw
Weeks Cutler
"It matters not what you are thought to be, but what you are."
I am crazy about: 57 Mercs.
What would happen if: I didn't bring any friends in my car to school each morning, especially D. M.?
Key Club 1; Baseball 2.

DIANA JEAN MORGAN
48 Amherst Rd.
Warren Cutler
"Tis education forms the common mind."
I'll never forget: November 11, 1962.
I leave to Newton South: Three juniors to carry out the reputation of the Waban crowd.
G.A.A. 1, 2, 3; Rally Committee 2, 3; Tigerama Committee 2, 3; Music Club 1, 2, 3; Ski Club 1, 2, 3.

ERIC MORGENTHAL
21 High Rock Terrace
Meadowbrook Wheeler
"He is a leader of leaders."
I'll never forget: That New Year's!
Greatest Ambition: Win a Corvette and ride across the country to see and meet Americans.
Associates Council President, member; Track Team 1, 2, 3; French Club 1; National Honor Society 2, 3; Key Club 1, 2, 3; Finance Chairman of Tigerama.

DAVID WALLACE MORK
1672 Beacon Street
Dave, Brillo, Froi #3
Weeks Goodwin
"Youth is glorious, but it isn't a career."
I leave to Newton South: My Italian boots and skin-tight pants.
I prophesy that: The Frois will some day run Newton South
Band 1, 2; Wrestling 1, 2; Spanish Club 2; Ski Club.

JANE SHELLEY MORRIS
51 Brush Hill Rd.
Princess
Meadowbrook Wheeler
"Good health and good sense are among the worlds greatest blessings."
I'll never forget: The teachers of Newton South High School.
I am crazy about: Golf, Tennis, Swimming and Bowling.
Art Club 1; Chess Club 1, 2; G.A.A. 1, 2, 3; Fencing 1; Golf Team 2; Tennis 1; Archery 1.

ANN MARIE MORRISON
4 Saco St., Newton Upper Falls
Meadowbrook Cutler
"I like the dreams of the future, better than the history of the past."
I'll never forget: U. S. History, summer of '63.
I'm crazy about: Weekends and vacations.
Rally Committee 3; Varsity Basketball 2, 3; G.A.A. 1, 2, 3; Junior Prom Decorations.

MARY MORTON
60 Dickerman Road
Weeks Wheeler
"Confession of our faults is the next thing to innocence."
I'll never forget: My first day at Newton South.
What would happen if: Carol said "No, you can't put your coat in my locker."
G.A.A. 1.

SANDRA MORTON
135 Upland Ave., Newton Hlds.
Sandy
Meadowbrook Wheeler
St. John said: "For God so loved the world that He gave His only begotten Son."
I'll never forget: A-block U. S. History class with Mr. Smith.
I leave to Newton South: All the typing erasers that I have lost.

ROBERT A. MOSES
Bob
Weeks Wheeler
"Don't worry mom, I'll pass somehow"
I leave to Newton South: The book *Well Naturally* by Mr. Verdun.
Greatest Ambition: A lifetime subscription to Denebola.
Music Club 1, 2, 3; A Cappella Choir 1, 2; Musical 2; J. V. Basketball.

JAMES S. MURDOCK
115 Parker Street
Jim, Jamie, Pillow, Bean
Weeks Goodwin
"A stone, a leaf, an unfound door."
I'll never forget: B.P.F. and S.W
I leave to Newton South: My insanity.
Tennis 1, 2, 3; Tigerama 1, 2; Ski Club 1, 2; Chess Club 2; Blue Squad 1, 2.

IRENE THERESE MURPHY
16 Abbott Street
Murph
Meadowbrook Goodwin
"Life is the art of drawing without an eraser."
I'll never forget: U. S. History, Barb's parties, Feb. 2, 1962.
I am crazy about: Joe, weekends and vacations.

I vant to bee aloneh!

All right . . . Where's my barrel?

JUDITH ELLEN NEITLICH
59 Marcellus Drive
Judi
Meadowbrook Cutler
"There is so much good in the worst of us, and so much bad in the best of us."
I'll never forget: "I wonder what it looks like to see a heart broken in two, Art?"
What would happen if: Everything didn't strike us funny, Carol?
Girls Chorus 1, 3; G.A.A. 3.

JUDITH NELSON
23 Selwyn Road
Judy
Meadowbrook Goodwin
"Women's faults are many. Men have only two: everything they say and everything they do."
I'll never forget: The night I sat next to Helen in the movies, emptying ashtrays on Friday and Saturday nites.
I leave to NSHS: Carol's health, Linda's nose and Donna's sweet smile.

NADINE NELSON
29 Kendall Road
Meadowbrook Wheeler
"The art of pleasing consists in being pleased."
I'll never forget: A certain B.U. mixer.
French Club 2, 3; Music Club 2, 3; Drama Guild 3; Volleyball Team 2, 3; American Field Service 2; Denebola Ad. Staff 1; Intramural Basketball.

SUSAN G. NATHANSON
24 Jane Road
Sue
Meadowbrook Wheeler
"Religion has done love a great service by making it a sin."
I'll never forget: Seeing silver trailers.
What would happen if: Adelle ever wore the sign from Brighams?
Cheerleader 3; G.A.A. 1, 2.

PATRICIA NESSON
60 Halcyon Road
Patty, Trish
Weeks Goodwin
"I shall pass this way but once; any good thing, therefore, that I can do, let me do it now."
I'll never forget: That night Sad and I hiked around Newton, my sojourn at the Cape.
What would happen if: The six "beauts" had met us at the pass that night?

ARTHUR NAHABEDIAN
1623 Centre St., Newton Hlds.
Turk, Truck, Naha
Weeks Cutler
"Nothing can come out of the artist that is not in the man."
I prophesy that: The Armenians will rise up and conquer the Turks.
What would happen if: Sullivan had to walk the Highland streets at night?

ELLEN ANNE NOLLMAN
60 Athelstand Rd.
"L"
Meadowbrook Cutler
"Osiete Kudasai."
I prophesy that: E. H. will go to the Senior Prom with Romeo.
What would happen if: Someone else at Newton South spoke Japanese besides me?
AFS 1; Drama Guild 1, 2, 3; Rally Com. 2, 3; French Club 3; French Honor Soc. 2, 3; Regulus 1.

BRUCE MORRIS NOVAK
823 Chestnut St., Waban
"A tall star gazer."
I'll never forget: Mrs. Steinmetz.
Astronomy Club 1, 2, 3.

DONNA NYE
35 Caldon Path, Newton Ctre.
Meadowbrook Cutler
"Tomorrow holds no fear for me, since I have found today."
I'll never forget: The G.A.A. banquet when I blew the bosun's whistle.
What would happen if: I left a towel in my gym locker?
G.A.A. 1, 2, 3; Music Club 2; Sailing Club 1; Homeroom Manager 2, 3; Regulus Sports Staff 3; Softball Chairman 3.

RICHARD H. OCHS
62 Hinckley Rd.
Dick
Weeks Wheeler
"The more I see of girls, the better I like dogs."
I am crazy about: A. F.
What would happen if: Miss Scherban ran out of stories about her mother?
Blue Squad 3; Golf 3.

BARBARA OPPENHEIM
294 Greenwood St.
B.O., Bops, Barbs
Meadowbrook Goodwin
"Tempus fugit et Aardvaki ambulant."
What would happen if: The Rock became a fire hazard?
I am crazy about: Chocolate chips, knobby knees, fascinating phynques and Ferdinand, the Bull.
Sec. of Class 1, 2, 3; AFS 1, 2, Co-chairman 3; P.B. and J. Soc.; Nat'l Honor Society 2. 3.

RICHARD OSENTON
167 Waban Avenue
Dick
Weeks Cutler
"We can make our life sublime. And departing leave behind us footsteps in the sands of time."
I'll never forget: 2 o'clock meeting at Sherbon, and Math.
What would happen if: Billy Jimmy and I had a panel discussion?
Art minor 1; Ski Club 1, 2, 3.

Excuse me, do you have any peanut butter in your purse?

CHARLES F. OTERI
38 Maplewood Ave.
Chico
Weeks Goodwin
"Live undaunted."
I'll never forget: Block study in my Sophomore year.
I leave to Newton South: More teachers like Mr. Petrillo.
Blue Squad 2, 3; Diving Club 2; Regulus Staff; Senior Supper Committee.

MARCIA ANNE OWENS
46 Waban Ave.
Marsh, Swamp
Warren Goodwin
"A silent look often says more than a loud voice."
I leave to Newton South: My locker with someone else's lock on it.
Fondest Memory: Sophomore French class with "Bruthie" and "Friz."
Music Club 1; Girls Chorus 1; G.A.A. 1, 2, 3; Lost Battalion 2, 3.

JONATHAN TYLER PARKHURST
64 Parker Street
Jo-jo
Weeks Wheeler
"Live while you live, and then die and be done with it."
I'll never forget: The weekends, and Newton Market.
I prophesy that: Gypsy will go far.
Indoor and Outdoor Track 2, 3; Tigerama Committee 3; Spring Musical 2; Blue Squad 3; Wheeler House Council 3.

BRUCE M. PARIS
266 Spiers Road
Buddy
Meadowbrook Goodwin
"Not that you won or lost—but how you play the game."
I prophesy that: Someday kids will be able to pass to class without being late.
What would happen if: Newton South won the Tech. Tourney?
Blue Squad 2, 3; Homeroom Manager; Intramural Basketball 1, 2, 3; Varsity Basketball 1, 2, 3.

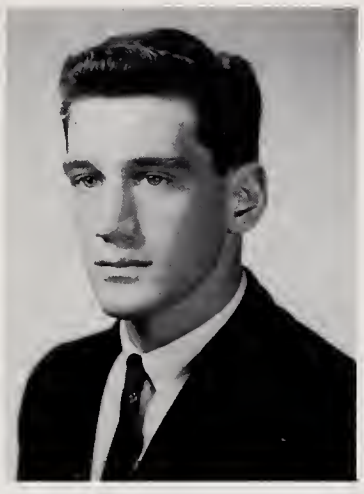

I'm getting nauseous.

KATHLEEN PATE
19 Pennsylvania Ave.
Kathy
Meadowbrook Cutler
"A smile is like a ray of sunshine."
I leave to Newton South: An elevator operator.
Greatest Ambition: Too git a "A" inn english.

GAIL PATTERSON
96 Waban Ave.
Weeks Goodwin
"Don't ask me how long I studied last night, I'm going to flunk anyway."
I prophesy that: In a few years the whole school will be getting out at 10 A.M.
Advice to Sophs, and Jrs.: Wait—it gets better!
Music Club 2; A cappella Choir 1, 2; Concert Choir 3; Mikado 1.

SHARON PAUL
31 Oakmont Rd. Newton
Wheeler
"The beauty and mystery of life."
A.F.S.; Folk Singing Club; Newton Philosophy Club.

ROBERT STEPHEN PERLMAN
53 Brandeis Road
Bob
Meadowbrook Cutler
"Don't put off for tomorrow that which can be done today."
What would happen if: Someone in Mr. Geist's English class actually did end up in Flat Rock Jr. College in Montana?
Intramural Basketball 1, 2, 3; Basketball 1, 2, 3; Blue Squad 3; Denebola Advertising and Circulation 3.

LEONARD PERLOFF
745 Boylston St.
Cutler
"Money is the root of all evil; evil spelled backwards is live!"
Reflections 3; Denebola 2.

ENID PERRY
25 Kodaya Road
Weeks Cutler
"What ever kind of word thou speakest the like shalt thou hear."
I'll never forget: The Junior Prom with R. K. L.
I leave to Newton South: A "Winder" for Mr. Sutherlund.
Denebola 3; Regulus 3; French Club 1, 2; G.A.A. 3; Ski Club 2, 3; Junior Prom Committee 2.

FREDERIC PHILLIPS
735 Sawmill Brook Pkwy.
Rick
Meadowbrook Wheeler
"Speech is a mirror of the soul: as a man speaks so is he."
I'll never forget: All those detentions in 5210.
What would happen if: There really were senior privileges?
Track 1, 2, 3; Homeroom Manager 2, 3; Rifle Club 2; Blue Squad 2, 3; Ski Club 3; Wheeler Houe Council; Varsity Club 3.

JEFFREY MARK POLINS
109 Woodcliff Rd.
Jeff, J.P.
Meadowbrook Wheeler
"Nothing so hard, but search will find it out."
I'll never forget: The "ptoos" and jiffy pop in J.W.B.'s class.
I am crazy about: Those sweet looking and "sweet acting" sophomore girls.
Wheeler House Council 1; Senior Class Comm. 3; Regulus Staff 3; Constitution Comm. 1.

BARRY POLISHER
15 Glazer Rd.
Weeks Cutler
"The best ideas are common property."
I'll never forget: Mr. Sutherland's 8,061 rules.
Greatest Ambition: To meet Mr. Caras's Aunt Mary.
Blue Squad 3; Intramural Basketball 3.

GERALD ELIOT PORGES
22 Woodward Street
Gerry
Weeks Goodwin
"Happiness is wine of the rarest vintage."
I leave to Newton South: My record "Hanging Five."
Greatest Ambition: To own a new Corvette stingray.
Music Club 1; Band 1; Orchestra 1.

NANCY POSTAR
554 Parker St.
Meadowbrook Wheeler
"A friend is never known until a man has need."
I'll never forget: J. Peg, the thumb, the big 3.
I am crazy about: Gray pants, aggrevation afternoon, mailmen.
Wheeler House Council 2; Soph. Class Committee 1; G.A.A. 2, 3; Rally Committee 3; Ad Staff Regulus 3; Music Club 2, 3; Ski Club 2; Fencing Club 2.

The roses that bloom in the spring—tra-la.

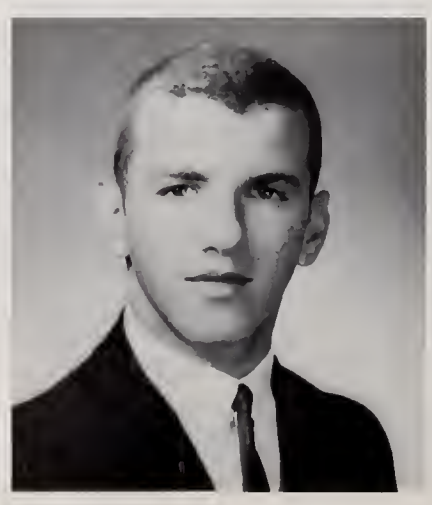

DANIEL R. POUTAS
52 Chandler Place
Tex
Meadowbrook Goodwin
"Victory goes to the most persevering."
I'm crazy about: Mr. Lambert's boat.
Advice to Sophs. and Jrs.: Burn the seven man sled.
Football 2, 3; Baseball 2, 3; Blue Squad 3.

ANNE STUART POWELL
50 Hinkley Rd.
Weeks Goodwin
"Remembered joys are never past."
I'll never forget: Green lights, football games, weekends at Pocasset, "Gosh what a fabulous guy," G2 and D block classes, Jr. year.
Greatest Ambition: To wear a size four shoe.
Tennis 1, 2, 3; Ski Club 1; Rally Committee 3.

GERALD ROBERT PRECIOUS
15 Shawmut Park
Falcon, Bona, Clem
Weeks Wheeler
"A good mind possesses a kingdom."
I'll never forget: Sophmore English with Mrs. Bertman.
I prophesy that: J. J. will someday become R. P.'s wife.
Blue Squad 2; Baseball 3; Intramural Basketball 1, 2, 3; Key Club 1.

RACHEL AMY RADLO
8 Nod Hill Road
Ricki
Meadowbrook Cutler
"Luxurious, lobster nights farewell, for sober, studious days."
Music Club 1, 2, 3; International Club 2, 3; Girls Tennis Team 1, 2, 3; Latin Club 1, 2, 3; Debating Team 1, 2; Band 1, 2, 3; Orchestra 1, 2, 3; Regulus Literary Staff 3.

DANA RAFUSE
41 Chase St., Newton Ctre.
Red
Weeks Wheeler
"He wins much that wants little."
I prophesy that: Mr. Lambert will never grow any taller.
Greatest Ambition: getting out of here.
Stage Club 1; Rifle Club 2, 3; Golf Team 2, 3; Volleyball 1, 2; Archery 1, 2, 3.

NANCY-BETH RATZKOFF
20 Andrew St.
Nancy
Meadowbrook Goodwin
"I've lived not in myself, for I have become portion of all that around me!"
I'll never forget: when I first came to Newton South and was sold an elevator ticket by a senior.
Debating Club 1; Music Club 1, 2, 3; Ski Club 1, 2; A.F.S. 1; French Club 1.

SUSAN REICHENBACH
144 Fuller Street
Sue, Susie
Weeks Cutler
I am crazy about: the sea view in Tramore.
Denebola Features Ed. 2, 3; Regulus Lit. Staff 3; Music Club 2; International Club 1, 3; National Honor Soc.; Latin Club 1, 3; French Club 1, 3; Delegate to E.C.M.U.N.C.

MARILYN RICHMOND
32 Littlefield Rd.
Mar
Meadowbrook Cutler
"He who talks much is sometimes right."
I'll never forget: New Year's Eve and my summer of "63."
What would happen if: Nancy's phone was out of order one night?
G.A.A. 1, 3; French Club 1; Drama Guild 2; Rally Committee 3; Ski Club 2, 3; Tigerama 3.

ERNEST RICHSTEIN
170 Truman Road
Ernie
Meadowbrook Cutler
"The man who makes the experiment deservedly claims the honor."
I prophesy that: The Dodgers will beat the Yankees in the World Series.
What would happen if: I beat Erwin Liverman in pool.

RICHARD KALVIN RIEMER
34 Moreland Ave.
Dick
Weeks Wheeler
"Wise is the man who keeps his mouth shut."
I'll never forget: Mr. Seasholes, junior year.
Greatest Ambition: To have made a Mr. Mattson tennis team.
Tennis Team 1, 2; Chess Club 1, 2, 3; Drama Club 1; Debating Club 1, 3.

CATHERINE MARIE RIU
89 Larchmont Ave.
Cathy
Weeks Goodwin
"Yes I'm French. What do you want me to say?"
I am crazy about: A certain Beaver.
A.F.S. 1; French Club 1; Ski Club 1, 2, 3; Class Committee Alt. 1, 2, 3; Drama 1; Junior Prom Committee; Pep Squad 3.

CARLOS MANUEL ROBERTS
114 Thurston Rd.
Portugal Wheeler
"Not in the clamor of the crowded street, not in the shouts and plaudits of the throng, but in ourselves, are triumph and defeat."
I'll never forget: That once I was born.
What would happen if: I was never born?
Spring Musical 2; Spanish Club 2, 3; Homeroom Manager 3.

ROCHELLE ROBERTS
72 Esty Farm Rd.
Rocky
Weeks Wheeler
"I know I am but summer to your heart, and not the full four seasons of the year."
I'll never forget: The last three days of the summer.
I am crazy about: Barry and Doovey.
Ski Club 1, 2; Rally Committee; Library Assistant.

ALEXANDRA ROBINSON
50 Wheeler Rd.
Alex
Meadowbrook Cutler
"It's the little things that count."
I'm crazy about: Barbara's toll house cookies batter, and Paul Taylor.
Modern Dance Club, 1, 2, 3; Chairman 2, 3; Leader Corps 1, 2; A.F.S. 3.

RALPH ROBINSON
41 Truman Rd.
Ralph
Meadowbrook Cutler
"Prosperity makes friends; adversity tries them."
I leave to Newton South: Nothing which it can have.
What would happen if: I stayed the way I am now.

It's amazing what a little make-up can do.

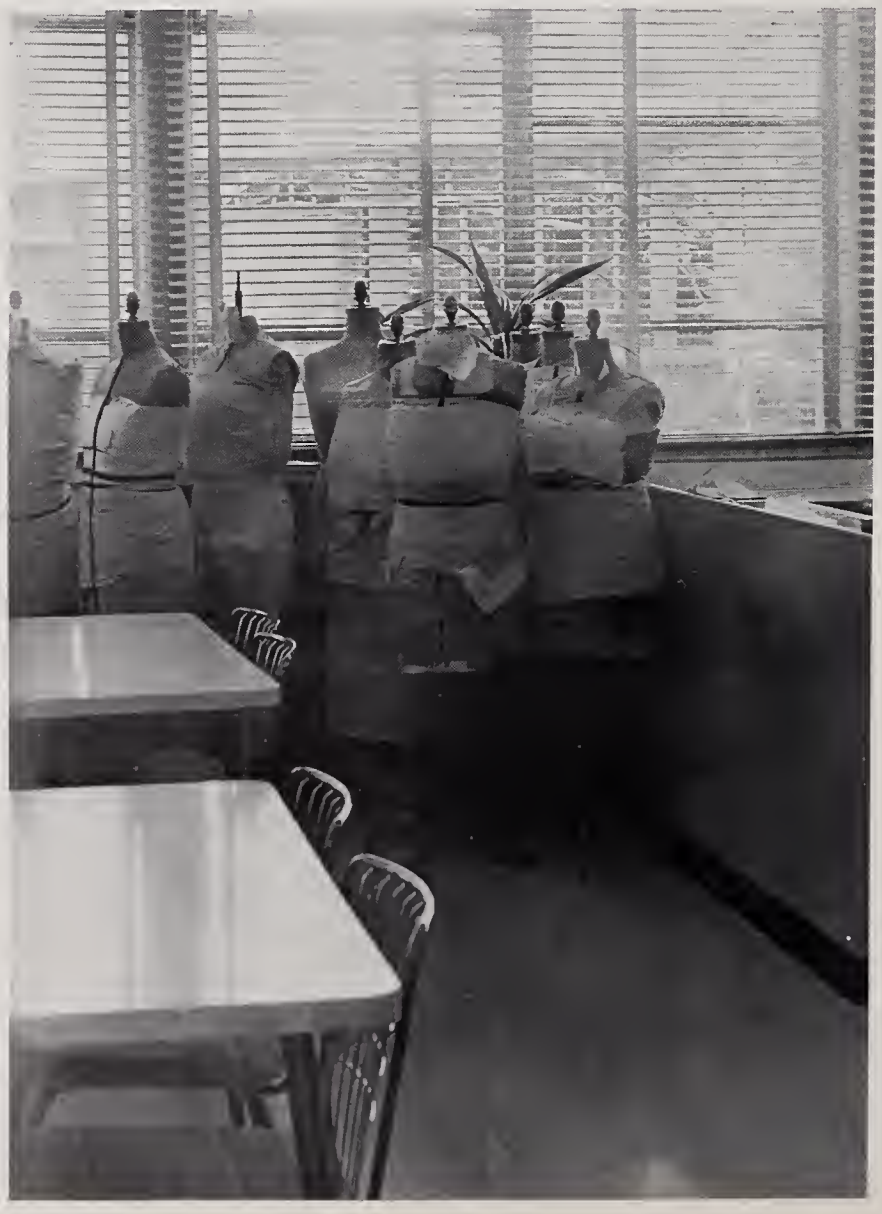

I said get out of here with your "dumme Kamera"!

GEORGE RODMAN
232 Brookline Street
Dead Rod
Meadowbrook Goodwin
"He winneth who laugheth."
I'll never forget: Detention the day after school closed.
I leave to Newton South: My knack for always getting caught when I cut classes.
Reg. Ad. Staff 3; Blue Squad 3; Intramurals 3; Track 3; Tennis 3; Denebola Ad. Staff 3.

ELLEN J. ROSEN
263 Arnold Road
El
Meadowbrook Goodwin
"My mind is my own."
I'll never forget: Mr. Avritch's teachings.
I am crazy about B.D. & S.C.

SIDNEY ROSEN
30 Timson Path
Sid
Meadowbrook Cutler
"Man's career? Self improvement."
I'll never forget: Those rides to school with Eddie.
Junior Class Committee; Key Club 1, 2, 3; Blue Squad 3; Junior Prom Committee 2; Math Club 3; Intramurals 2, 3; Track 2, 3.

JO-ANNE ROSENBERG
1800 Beacon St.
Jody
Warren Wheeler
"Mine is the beaten path whose dust is sediment of sun, heat and human hope."
I'll never forget: The summer of my Sophomore year.
Soph. Class Committee; Regulus 3; French Club 1; Wheeler House Council 2; Pep Squad 3; Music Club 1; Sailing Club 1.

STEPHEN ROSENBERG
70 Great Meadow Rd., Newton
Weez
Meadowbrook Wheeler
"No man is happy who doesn't think himself so."
What would happen if: The Frois were officers of the school.
I'll never forget: Gypsy.
Tennis 1; Blue Squad 3; Spanish Club 3.

GERALD ROSENBURG
45 McCarthy Rd.
Jerry
Meadowbrook Goodwin
"Late to bed & early to rise don't make for a good student."
What would happen if: Mr. Cornell wore a plain suit and tie?
Band 1, 2; Blue Squad 3.

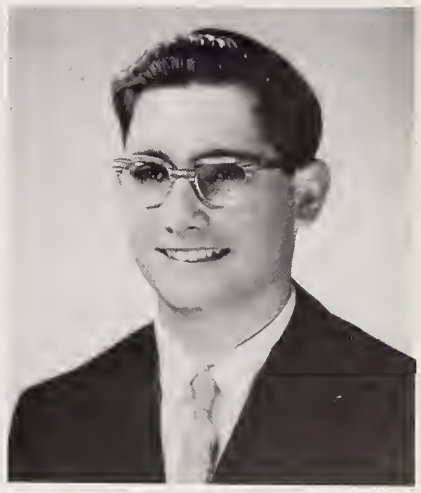

DONALD JAMES ROSENTHAL
32 Gate House Road
Don
Cambridge Academy Cutler
"The most manifest sign of wisdom is a continual cheerfulness."
Greatest Ambition: To become a credit to my society.
Homeroom Manager 1; Ski Club 1, 2, 3; Outdoor Track 1, 2, 3; Wrestling 2; Drama Club 1; Golf Team 3; Indoor Track 3; Intramural Basketball 1, 2; Blue Squad 2, 3.

MARC ROSENTHAL
76 Miller Rd.
Weeks Goodwin
"Even the darkest hour is only sixty minutes long."
I leave NSHS: One year's worth of Newton Plan Lecture notes.
I prophesy: That the IBM machine will never stop making mistakes.
Fencing Club 2; Blue Squad 3.

MARK ROSENTHAL
85 Brookline St.
Meadowbrook Cutler
"There is no great genius without a mixture of madness."
What would happen if: Mr. Sutherland corrected a test on time?
Treasurer of Cutler House 1; Vice-President of Cutler House 2; President of Cutler House 3; Associate Council Rep. 2, 3; Rep. To the Eastern Mass. Div. Of Associate Councils 2.

LESLIE KAREN ROSOFF
20 Shady Hill Road
Meadowbrook Wheeler
"Climb every mountain . . "
I'll never forget: Backstage escapades of the "Boyfriend," and wishing the library were somewhere else.
Soph. Class Committee; Jr. Class Committee; Leader Corps 1, 2, 3; Regulus Art and Layout 3; French National Honor Society 2, 3; P.B.&J. Society.

MARC ROSS
27 Bow Road
Mike
"The purpose of living is to be happy."
I leave to Newton South: A traffic light between building 2 and building 7.
Greatest Ambition: To collect a million dollars for a great invention.
Tennis 3; Senior Supper Comm.; Skindiving Club 2; Ski Club 3; Sailing Club 2, 3; Bowling 3.

STEPHEN J. ROSS
126 Parker St.
Scoop
Sacred Heart Goodwin
"In all abundance there is lack."
I prophesy that: Some day, I will go to college.
Advice to Sophs, and Jrs.: Don't get caught.
Basketball 2, 3.

A little longer, please. My ankles are showing.

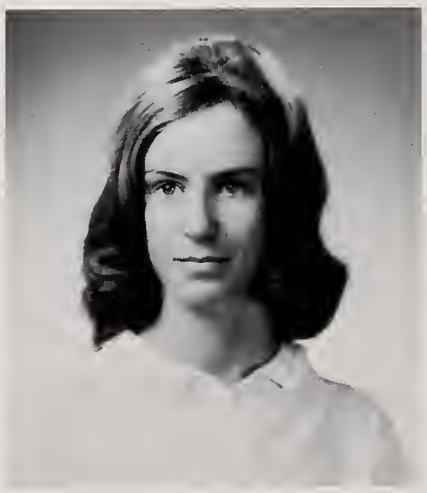

SUSAN ROSS
126 Parker St.
Sue
Sacred Heart Cutler
"Unless we hasten, we shall be left behind."
Greatest Ambition: To travel.
Favorite pastime: Skating.
Folksinging 3; G.A.A. 2, 3.

MARTIN JAY ROTBERG
22 Fredette Rd.
Marty
Meadowbrook Wheeler
"If only one could have two lives; the first in which to make mistakes, and the second in which to profit by them."
I'll never forget: The door between 6207 and 6205.
Soph. Class Committee; Denebola 1; Wheeler House Council 2; Intramural Basketball 2, 3; Concert Band 1, 2, 3.

BARBARA RUBIN
34 Peregrine Road
Barbi
Meadowbrook Wheeler
"Think before you speak, Talk is cheap but you can never buy it back."
What would happen if: Mr. Cornell wore conservative clothes?
Junior Prom Committee; Library Club 2; Sailing Club 1.

PHYLLIS E. RUDY
111 Elgin St.
Pitzel, Mouse, Bobby
Weeks Wheeler
"The time to be happy is today."
I am crazy about: Prep School Boys.
What would happen if: Mr. Smith lost his gavel?
G.A.A. 1; Junior Prom Committee 2; Rally Committee 2.

Can't stop now, gutta deliva Maggie Ruttlidge Frozen Pies.

CAROLYN SADOW
15 Sharpe Rd.
Meadowbrook Cutler
"Of all the means to insure happiness . . . the most important is the acquisition of friends."
I leave to NSHS: Another Sadow, my brother.
Advice to Sophs. & Jrs.: Keep the wood burning.
G.A.A. 1; Fencing 2; Math Lab. Assistant 2; Math Club 3.

CAROL SAHAGIAN
1334 Walnut St.
Meadowbrook Goodwin
"Chalk it up as experience and remember the "nose knows"."
I'll never forget: The "dido kid" and Mr. Frank's *Bobsey Twins*.
Rally Committee 3; Soph. Class Committee; Denebola Art Staff 3; Denebola Circulation; Art Staff Regulus 3; Homeroom Manager 3; G.A.A. 1, 3; Ski Club 1, 2, 3; Art Club 2; School Store.

DAVID SALEMME
301 Country Club Road
Dave
Meadowbrook Goodwin
"It seems a shame, when so many things we'd like to do are sinful, that it should also be wrong to do nothing."
I prophesy that: Mr. Card has many more fun filled years ahead of him as Housemaster of Goodwin House.
Denebola Staff; Blue Squad; Key Club 1, 2; Wrestling 1, 2, 3.

LORRAINE CAROL SALTZ
15 Palmer Road
Weeks Laurie Cutler
"What is the worth of anything, but for the happiness it will bring?"
I'll never forget: My Junior year and all the good friends I made.
G.A.A. 1, 3; Music Club 1, 2, 3; Drama Guild 3; A.F.S. 2, 3; Ski Club 3.

SUZANNE SANDERSON
38 Devhenda Rd.
Sue
Warren Wheeler
"Thoughtfulness will get you somewhere."
I'll never forget: The crowded corridors.
I leave to NSHS: All the teachers of the past three years.
Music Club 2, 3; A.F.S. 2, 3; G.A.A. 1, 2, 3.

LINDA SANDLER
54 Selwyn Rd.
Lindy, Leonardo
Meadowbrook Wheeler
"Few doors to success are marked "pull"; most are marked "push"."
I prophesy: That Angels, kittens, and babies will always have one thing in common.
Music Club 1, 2, 3; Future Teachers 3; G.A.A. 1, 2; Mixed Chorus 3; Girls Chorus 1, 2; Ski Club 2, 3; Pep Squad 3.

BARBARA SANWALD
99 High Street
Barbie, Louie
Weeks Goodwin
"Talk is cheap, but you can't buy it back."
Greatest Ambition: To get a W.I.F.E. degree to G.H.G.
Goodwin House Council Alt. 3.

JUDITH CLAIR SCHACHTER
3 Olde Field Rd.
Judy
Meadowbrook Cutler
"Some people are like buttons—they're always popping off at the wrong time."
What would happen if: Friendly's and China Sails went out of business???—We'd starve!

MARJORIE SHECTER
92 Dorcar Road
Margie
Meadowbrook Cutler
"Women's faults are many, Men have only two: everything they say and everything they do!"
Greatest Ambition: To lose weight by eating.
Leader Corp. 1; Ski Club 1, 2, 3; Denebola Sales 1, 2, 3; Pep Squad 3; G.A.A. 1, 2, 3; Home Room Manager 1, 2, 3; Music Club 1, 2; After school tennis 3.

MARK LEWIS SCHEIER
17 Jane Road
The Green Gigolo
Meadowbrook Cutler
"A friend is never known until a man has need."
I'll never forget: That wild Denebola trip to N. Y.
What would happen if: Someone spelled my name right?
Vice-Pres. of Assoc. Council 3; Chairman of Civics Commission; Denebola 1, 2; Sports Editor 3; Quill & Scroll 2, 3; Chess Club 2, 3.

ARNOLD M. SCHNEIDER
33 Longfellow Road
Arnie
Warren Goodwin
"No sooner said than done—so acts a man of worth."
I'll never forget: Friday afternoons at the fights, with Mr. Mattson.
I'm crazy about: Corvettes and M.G.'s.
Intramurals 1, 2; Traffic Control 2; Wrestling 2, 3.

JEFFERY H. SCHNEIDER
28 Mignon Road
Jeff
Weeks Cutler
"The time to be happy is today."
I leave to Newton South: My voice.
I'm crazy about: Sherborn beach at 3 o'clock.
Ski Club 1, 2, 3; Blue Squad 3; Indoor Track 2, 3; Track 1, 2, 3; Intramural Basketball 2; Varsity Club.

Hold it fellas—there's a piece of glass in my shoe.

We love you Conrad, oh yes we do . . .

NEAL JOEL SCHNEIDER
40 Chinian Path
Meadowbrook Wheeler
"Procrastination is the art of keeping up with yesterday."
I leave to Newton South: Mr. Altree's crumpled tissue paper notes.
J.V. Baseball 1, 2; Varsity Baseball 3; Varsity Club 3; Indoor Track 3; Intramural Sports 1, 2, 3.

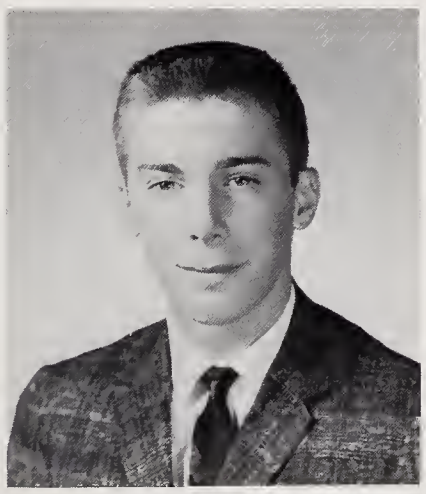

SUSAN DONNA SCHWARTZ
100 Shady Hill Road
Schwartzie
Hachett Cutler
"Society is one polished horde, formed by two mighty tribes: the Bores and the bored."
I'll never forget: Chrismas vacation of '62.
I leave to coming sophomores: A charted map of Newton South.
G.A.A.; Junior Prom Committee; Spanish Club 2; Volleyball 2; Fencing 1.

SANNIE JEAN SCHWEIGER
1057 Walnut St.
George
Weeks Cutler
"Boys are like trolley cars; one comes by every 15 minutes."
I leave to NSHS: Leonard Hills, and my sister.
I'm crazy about: C.E.M. and stuffed animals.
Girls Chorus 1.

DIANE LESLIE SEDER
19 Irvington St.
Dede
Weeks Goodwin
"If a man does not keep pace with his companions, perhaps it is because he hears a different drummer."
I'll never forget: The time in our lives Liz and I did most of our growing up.
Drama Club 1; A.F.S. 2, 3; Music Club 1, 2, 3; Ski Club 2; Spanish Club 3; Sailing Club 2; Rally Committee 3.

WILLIAM T. SEIDENBERG
12 Acacia Ave.
Bill, Seidy
Weeks Goodwin
"As frosting is to cake, so humor is to man."
I'll never forget: The basketball game at Wrentham.
Basketball 1, 2, 3; Blue Squad 2, 3; Baseball 2, 3; Spanish Club 3; Intramurals 1, 2, 3.

ELAINE SHAINKER
187 Woodcliff Road
Meadowbrook Goodwin
"Procrastination is the thief of time."
I leave to Newton South: One special note followed by six very special hours.
I prophesy that: The smiling teachers will always keep smiling.
A.F.S. 2, 3; G.A.A. 1, 2; Drama Guild 2, 3; Civics Commission 2, 3; Rally Committee 2, 3; Regulus Advertising Staff 2, 3.

MADELINE SHAMES
5 Malubar Lane
Maddi
Weeks Wheeler
"Nothing can bring you peace but yourself."
I'll never forget: The thunder and lightning.
What would happen if: Mr. Cornell dressed conservatively?
Music Club 1, 2, 3; A.F.S. 1, 2, 3; Girls Chorus 1; A capella Choir 2; Mixed Chorus 3; Outing Club 1; Denebola Reporter 2.

CAROLYN J. SHAPIRO
132 Brookline Street
Cookie
Meadowbrook Wheeler
I leave to Newton South High: My gullibility.
Denebola Ad Staff; G.A.A. 1, 3; Fencing 1.

LORAINE SEIDLER
40 Marvin Lane
Laurie
Meadowbrook Wheeler
"He that plants thorns should never expect to gather roses."
I'll never forget: Richie, W.L.-G.C., the dances, the crew with Suzan, Jane, Linda, and Judy, doubling with Bonnie and Jeff, poems with Jan and my twin Sharon.
What would happen if: Boyfriends suffocated in closets?

STEPHEN MICHAEL SHAPIRO
77 Redwood Road
Steve
Meadowbrook Goodwin
"Whatever you lose, you should reckon of no account."
I leave to Newton South: What it left me.
I am crazy about: Those Saturday nights and Sunday mornings.
Spanish Club 1, 2; Ski Club 1, 2, 3; Homeroom Manager 1; Intramural Sports 1, 2, 3.

JANE SHARFF
120 Oxford Rd.
Janey
Weeks Cutler
"Life is not life at all without delight."
I'll never forget: Mr. Tomkins' world history class, and July 21, 1963.
What would happen if: Mr. Smith lost his gavel?
French Club 3; Future Teachers Club 3; Shaker Girls 3.

PAMELA JOY SHAW
44 Gould Rd., Waban
Pam
Weeks Goodwin
". . . And all the woods echoed . . ."
I leave to Newton South: People running unopposed for school offices.
Assoc. Coun. Sec. 3 G.A.A. 1, 2, 3; Tigerama Prog. Chairman 3; Goodwin House Coun. 2; Sen. Class Comm. 3; Reg. Rep. 2; Tennis 1, 2, 3; Rally Comm. 1, 3; Sailing Club 1; Jr. Prom Comm.

O.K. Who's playing on key?

SANDRA YVONNE SHAW
10 Stiles Terr.
Sandy
Weeks Wheeler
"Be true to your own highest convictions."
I'll never forget: The summers at Pioneer.
French Club 2, 3; Math Club 1, 2, 3; G.A.A. 1, 2; Math Team 1, 2, 3; National Honor Society 2, 3; Wheeler House Council 2.

CYNTHIA SHERMAN
135 Spiers Road
Cindy
Meadowbrook Goodwin
"Variety is the spice of life"
I'm crazy about: A certain someone.
Greatest Ambition: To receive my M.R.S. degree.
Fencing 2; Archery 1; Ski Club 1.

LEE KATHY SHERMAN
130 Nehoiden Rd.
Lyenochka
Weeks Cutler
"Two roads diverged in a wood; I took the one less travelled by, and that has made all the difference."
I'll never forget: How often I was late for the first time last year.
Red Cross 1; A.F.S. 1, 2, 3; Regulus Literary Editor 3; Russian Club 1, 2, 3; Reflections 2, 3.

ZELDA SHLEPPERFINK
294 Polluted Pond Place
Oak Hill
Shleppsie, Herman
Levenworth Toll House
"Do I or don't I . . . guess I don't"
I'm crazy about: Petunias, raw and cooked.
Future Teachers Club 1, 2, 3; P.B. and J. Society 3; Senior Rock Sweeping 3; Lady's Wrestling 1, 2, Chairman 3.

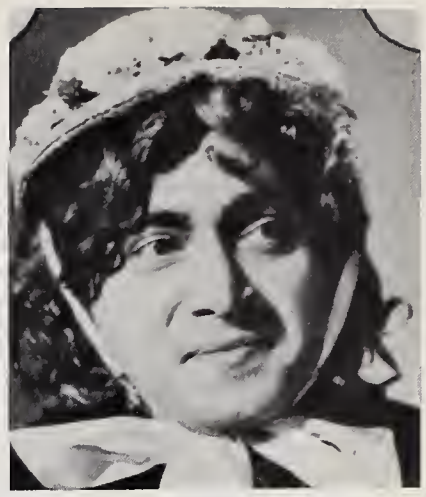

LYNDA GAYLE SHERMAN
71 Stearns Street
Meadowbrook Wheeler
"Always take the ladder of success instead of the elevator."
I'll never forget: Meeting Richie in front of the locker and March 10th at Barbara's house.
Orchestra 1, 2, 3; Leader Corps 2; Music Club 2, 3; A.F.S. 1, 2; Drama Club 1; Decoration Committee for Jr. Prom; Rally Committee 2, 3.

ENID SHULMAN
31 Marcellus Drive
Meadowbrook Cutler
"We are in a world where nothing is had for nothing."
What would happen if: A. and B. really thought the rings were real?
I'll never forget: "'Pick, pick, pick; lite me a cig., will ya?"
Cutler House Council 1, 2, 3; Ski Club 1, 2, 3; Tigerama Committee 2, 3; Associates Council 3.

If you kick me once more . . .

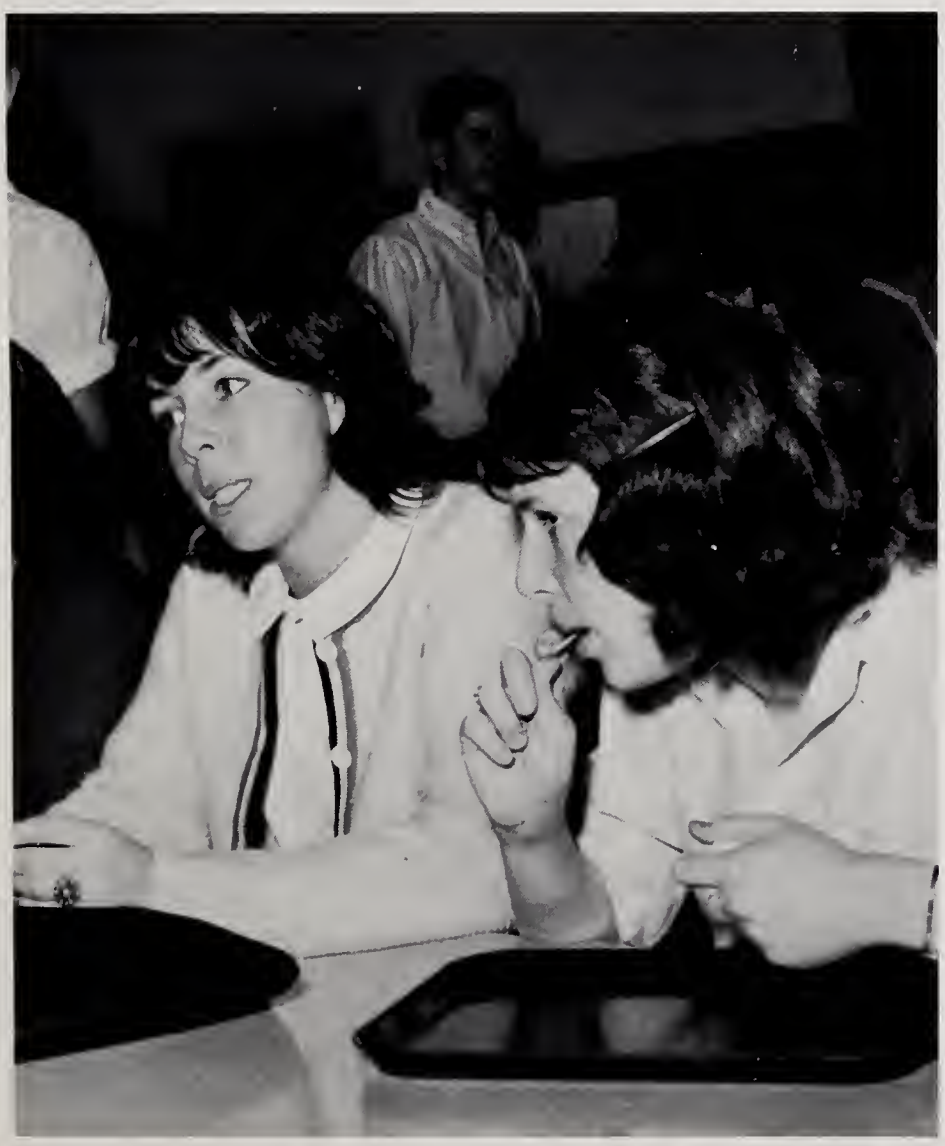

LINDA BETH SHUMAN
37 Audubon Drive
Lyn
Meadowbrook Goodwin
"Life can hold no greater treasure than the friends whose love we share."
I'll never forget: Iota; Miss Dohanian; last period studies; The "Boyfriend."
G.A.A. 1, 2; Leader Corps 1, 2; French Club 2, 3; Tigerama 2, 3; Blue Squad Guide 2, 3; A.F.S. 2, 3; Regulus Ad Staff 3; J.V. Basketball 1.

BARBARA JANE SIEGEL
112 Oacdale Road
Barb
Meadowbrook Wheeler
"Nothing is achieved before it be thoroughly attempted."
I'll never forget: "rock on left, rock on right, rock on both sides."
Leader Corps 1, 2; Wheeler House Council 1, 2, 3; Home Room Manager 1; A.F.S. 1, 2; Music Club 2, 3; G.A.A. 1, 2; Regulas Data Staff 2, 3; French Club 2, 3; Ski Club 2, 3; Rally Committee 3.

NORMAN SIEGAL
27 Selwyn Rd., Newton Hlds.
The Diamond
Meadowbrook Cutler
"The next day is never so good as the day before."
I am crazy about: Opera.
What would happen if: The Orioles won the pennant?
Chess Club 1, 2, 3.

SHERRY SIEGEL
155 Cynthia Rd.
Meadowbrook Cutler
"It is a very hard undertaking to seek to please everything."
I'll never forget: "Pick pick pick; light me a cig. will ya?"
What would happen if: A & B really thought the rings were real?
Rally Comm. 3; Music Club 2; Drama Guild 1, 2; Music Club 2; Yearbook Ad Staff 3.

BARBARA SILVERSTEIN
40 Westgate Road
Meadowbrook Goodwin
"Well, that's life—win a few, lose a few!"
What would happen if: I stopped having parties.
I'm crazy about: Blonde wigs.
Drama Guild 1; A.F.S. 1; Art Club, Vice President 2, 3; Junior Class Committee; Music Club 2, 3; Regulus Art Staff 3; Ski Club 3; School Store 3.

ZINTIS JOHN SKAPARS
1161 Boylston St., Newton
John
Weeks Goodwin
"Industry is the soul of business."
I'll never forget: Mr. Card.
I leave to Newton South: Newton South.
Greatest Ambition: To make a million before I'm thirty.

BARBARA SLADE
1 Wheeler Rd.
Lewenberg Cutler
"To love is not to live for one's self; let us help one another."
I leave to Newton South: All my gum wrappers.
Spanish Club 2; Music Club 2, 3.

ADELE ELAINE SMITH
50 Hyde St., Newton Hlds.
Weeks Goodwin
"Be an opener of doors for such as come after thee, and do not make of the universe a blind alley."
I'll never forget: The wonderful teachers, especially Mrs. Bertman.
Leader Corps 2; G.A.A. 2; Music Club 2; French Club 2; Ictus 2; A.F.S. 3; Field Hockey 1; Apparatus 1, 2; Basketball 2.

I'll trade you my fan for your book.

Mrs. Walker, this fine, outstanding boy would like to apologize for skipping class.

ROBERT SMITH
100 Erie Ave., Newton Hlds.
"Org." Bob
Bellevue, N. Y. Cutler
"No man is well organized that is deficient of humor."
I prophesy that: Mr. Goldman will replace Sid Borgia as referee in the N.B.A.
Drama Club 1; A.F.S. 1; Intramural Basketball 2; Baseball 1; Senior Class Committee.

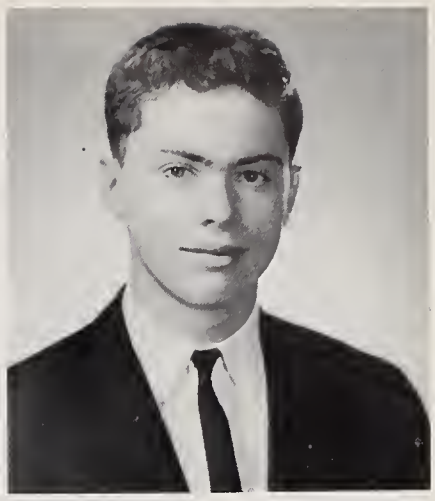

CHERYL LESLEY SNEIDER
89 Upland Ave.
Cheri
Meadowbrook Cutler
"Early to bed and early to rise."
I prophesy that: Someday the students will bring the football field onto Mr. Bronson's highway.
Den. Ad. Staff 1; Leader Corps 1; A.F.S. 1, 3; Cutler House Coun. 1; Music Club 2, 3; Jr. Class Comm. 2; Home Room Man. 2, 3; Reg. Ad·Staff.

JILL SNYDER
181 Florence St.
Jillsy
Meadowbrook Cutler
"Familiarity breeds contempt."
I'll never forget: The summer of my Senior year, April 27, 1962, on top of the Bagel with Sharon & most of all Chuck.

BARBARA SMITH
25 Bradforel Rd., Newton Hlds.
Weeks Wheeler
"The only way to have a friend is to be one."
I'll never forget: The summer of 63; sessions; bike riding; "Happy Birthday."
I am crazy about—Pokey-dots; guitars; Lovell; "awful-awfuls"
Music Club 2, 3; Pep Squad 3; Girls' Chorus 1, 2, 3; Rally Comm. 1, 2, 3; Pep Squad 3.

KAREN JOY SNYDER
90 Larchmont Ave., Waban
"K" "Snides"
Weeks Goodwin
"It is well to moor your bark with two anchors."
I leave to NSHS: A pair of culottes for Miss Ashley.
I am crazy about: A certain Dutchman.
Homeroom Manager 1; Junior Prom Committee 2; Goodwin House Rep. 3; School Store 3.

MARGARET SMITH
51 Waldorf Road
Margie
Weeks Cutler
"The most manifest sign of wisdom is a continual cheerfulness."
I'll never forget: Summer of '63, August 27, Thanksgiving Day game '62.
I leave to Newton South: J.L.F.C. G.A.A.; Ski Club 2, 3.

ROBERTA E. SNYDER
170 Brookline St.
Berta
Sharon Wheeler
"A wave of laughter is better than a flood of tears."
Gail and I will never forget the franks & beans with L.S. & L.U.
G.A.A. 2, 3; A.F.S. 2; Ski Club 2, 3; Intramurals 2, 3.

ALAN SOLL
201 Langly Road
Weeks Wheeler
"Strong reasons make strong action."
I'll never forget: Capturing the robbers at the M.T.A. Station.
I leave to NSHS: a bigger globe for Mr. Sutherland.
International Club 1; Blue Squad 1, 2, 3; Intramurals 1, 2, 3; Denebola 1.

PETER SOLLUGUB
331 Lake Ave., Newton Hlds.
The Bird
Weeks Cutler
"Art obtains the prize."
I am crazy about: Raisins.
Ski Club; Art Major 1, 2, 3; Reflections Staff.

JUDITH ELAINE SOLTZ
19 Appleton Circle
Judy
Meadowbrook Wheeler
"Purity of heart is the noblest inheritance."
I'll never forget: Flubs and Bluster.
I leave to Newton South: Number 87061.
A.F.S. 1, 2, 3; Music Club 1, 2, 3; G.A.A. 2; Ski Club 2; Wheeler House Council 2; Senior Class Committee 3.

FRANI-BETTE SPIEGEL
116 Withington Rd.
Fran
Meadowbrook Cutler
"I have simple taste; I am always satisfied with the best"
What would happen if: Sandy and I carried out our plans?
Denebola 1; Drama Guild 1, 2, 3; Denebola Feature Ed. 2, Ed.-in-Chief 3; Reflections 1; Nat'l Honor Soc. 2, 3; Music Club 2; Rally Comm. 3.

MALVINA SPITZ
37 Mountfort Road
Mal
Weeks Cutler
"Without love and laughter there is no joy; live amid love and laughter."
I'm crazy about: Mike and pickles.
Drama Guild 1; A Cappella Choir 1, 2; Senior Supper; Regulus Cir. Staff 2; G.A.A. 2, 3; Pep Squad 3; Rally Committee 2, 3; Concert Choir 3.

Repeat after me, "Xbrps 2"tzvm*"

JOANNE SPILMAN
16 Caulfield Circle
Meadowbrook Cutler
"A quitter never wins and a winner never quits."
I'll never forget: My soph. Eng. class on Fridays with C.S.; locker B80 in my junior year.
Fencing 1, 2.

RUTH SPRITZ
63 Cynthia Road
Ruthie
Meadowbrook Wheeler
"To know what is right and not to do it is the worst cowardice."
What would happen if: I wrote my own book of proverbs?
French Club 3; Denebola Cir. Staff 3; Regulus Ad Staff 3; Wheeler House Council Alt. 2; Rally Committee 3; Ski Club 3; Sailing Club 1; Music Club 3.

JUDITH STANFIELD
266 Langley Road
Judy
Weeks Cutler
"Happiness too swiftly flies."
I'll never forget: The summer of my junior year and B. C.
I leave to Newton South: My brother and one of the men.
Associates Council Representative 3; G.A.A. 1, 2; Rally Committee 1, 2, 3.

ROBERT TOWNSEND STEINSIECK
17 Berwick Road
Bob, Stinsick
Weeks Goodwin
"The only gift is a portion of thyself."
I'll never forget: The times with "Kiddo," the victory parties, and a guy with the will to win.
Football 1, 2, 3; Hockey; Baseball; Senior Class Treasurer.

TED STANHOPE
57 Heatherland Rd.
Goodwin
"One Wise Man's verdict outweighs all fools"
What would happen if: Somebody raced down the corridors in a go-cart?
Greatest Ambition: To build a "427" powered T Bucket.

RONNIE JANE STEVENS
195 Beethoven Ave.
Haggie
Weeks Goodwin
"A is A, Existence is Identity, Consciousness is Identification."
I leave to NSHS: All my campaign posters!
Secretary of the Eastern Mass. Division of Students Councils 3; Goodwin House Council 1, 2; Ski Club 2, 3; Denebola Ad Staff 1; Associates Council 2, 3; Tigerama Committee 1, 2, 3; Homeroom Mgr. 1.

Let's see—$2.00 on Seabiscuit in the fifth.

DEBORAH ANNE STONE
180 Elgin Street
Debbie, Doonya
"Je pense, donc je suis."
Pet Peeve: "Then make a heavy black mark which fills the box . . ."
A.F.S. 1, 2, 3; Russian Club 1, 2, 3; Leader Corps 2, 3; Nat'l. Honor Society 2, 3; Associates Council 2; P.B.&J. Society; Tigerama 2, 3; Regulus Art Editor 3; G.A.A. 1, 2, 3; Dance Group 2.

CYNTHIA MARIA STROBL
12 Lashing St.
Cindy
Weeks Wheeler
"I'm proud to be me, but I also see you're just as proud to be you."
I'll never forget: Walking to A and B block in Soph. yr.
Rally Comm. 1, 2; G.A.A. 1, 2, 3; Choir 1, 2; Ski Club 2, 3; Lions Band 2, 3; Music Club 1, 2, 3; Spring Musical 1, 2, 3; Mixed Chorus 3.

LYN D. STRONG
57 Lake Ave., Newton Ctre.
Weeks Goodwin
"Success is based on the luck of the Irish."
I'll never forget: Those rides to school in a big, mean, Buick!?
Greatest Ambition: To win a Demolition Derby at Norwood.

ROBERT JAY SUDMAN
143 Wiswall Road
Suds, Bob
Meadowbrook Cutler
"Great oaks from little acorns grow."
I'll never forget: Jr. U. S. History Class.
I leave to Newton South: My soggy football helmet.
Football 1, 2; Wrestling 1.

GEOFFREY SUGARMAN
134 Woodcliff Rd.
Duffy
Meadowbrook Wheeler
"Not one person before our time is known as having died of laughter."
Greatest Ambition: To catch the person who has been taking my lunch for the last three yrs.
Advice to Sophs. and Jrs.: Become a Senior.
Denebola Ad Staff 1; Regulus Ad Staff 3.

FRANKLIN SWARTZ
36 Wamesit Rd.
Frank
Weeks Wheeler
"Familiarity breeds contempt"
I leave to N.S.H.: My sharp sweat shirt labelled "athlete."
What would happen if: Mr. Mattson turned out to be an instrument of divine revelation?
Key Club 2, 3; Track 2; Lost Battalion 2, 3.

JANE SWETT
30 Sheldon Rd.
Hip Bagle Booze
Meadowbrook Wheeler
"Oh, sweet mystery of life—you're a pain in the neck"
I am crazy about: Chinese food and ice cream.
What would happen if: Some student opened the door for another?

JANET SWETT
1033 Walnut St.
Jan
Weeks Cutler
"Happy as a clam at high tide."
I'll never forget: August 26, 1962.
What would happen if: Mr. Smith forgot his gavel?
Girls Chorus 1.

HENRY DAVID TALBERTH
39 Longwell Rd.
Warren Goodwin
"Most people enjoy the inferiority of their best friends."
I am crazy about: Most girls in general and one in particular.
Jr. Class Comm.; Key Club; Sen. Class Comm.; Blue Square 3; Jr. Prom Comm.; Sen. Supper; Intramurals.

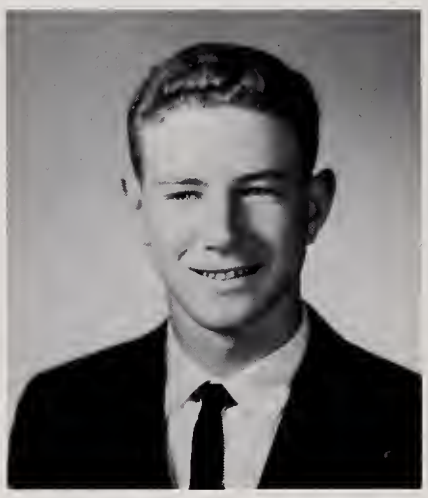

KARL TOUBMAN
11 Hemlock Rd.
Wheeler
"He is strong who conquers others; He who conquers himself is mighty."
Greatest Ambition: to go to Hawaii.
Cross-country 1, 2, 3; Track 2, 3; Varsity Club 3.

Do you feel tired, run-down . . .

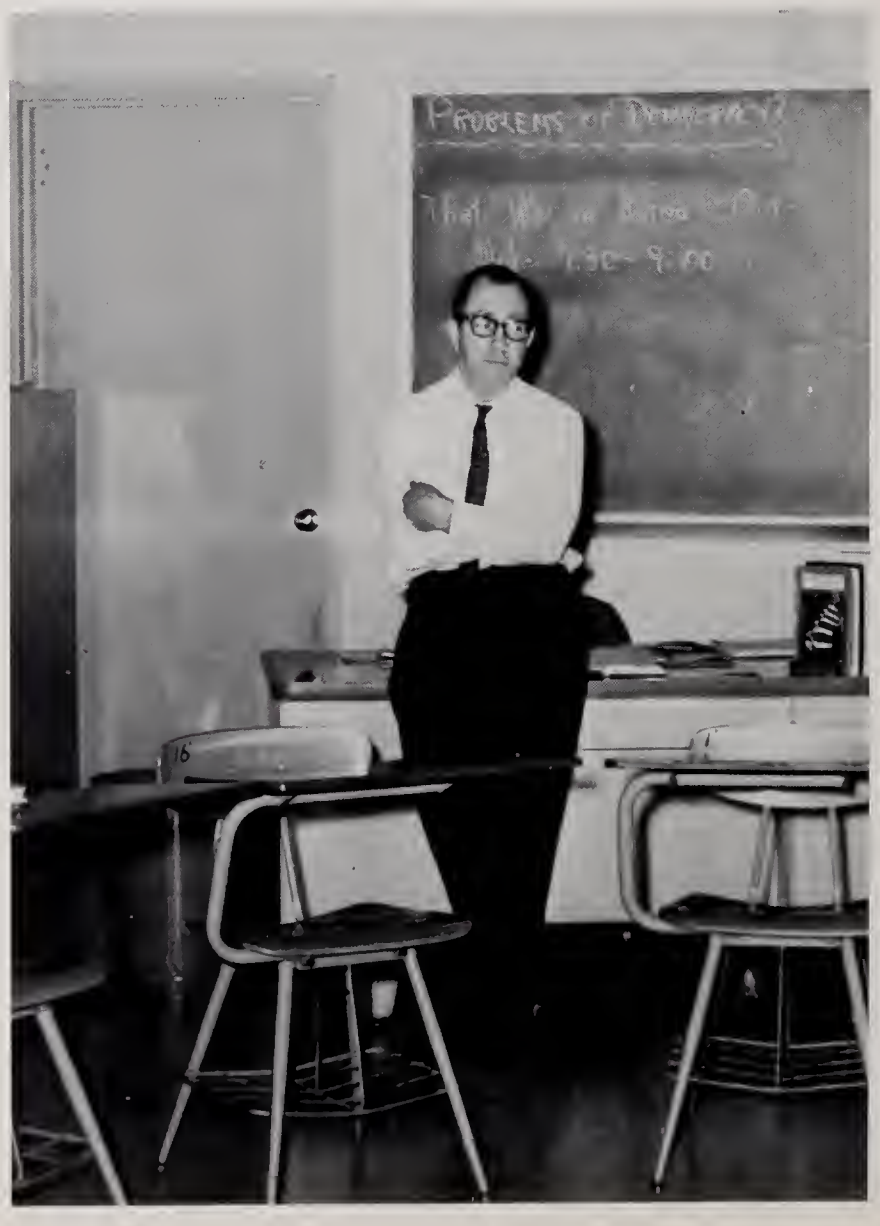

Hello, I'd like to report a mutiny in my advanced English class.

VAL VELASCO VIDAL
294 Greenwood St.
Val
Exchange Student Goodwin
"Smile and let the whole world smile with you."
I'll never forget: The day I started school at N.S.H.
Greatest Ambition: To take up Foreign Service and come back to the U.S.A., especially to the lovely Community of Newton.

ADELLE M. VREELAND
155 Aspen Ave., Auburndale
Del
"Our group had 32% fewer caviteth with Cretht."
I'll never forget: Cheerleading thixty five, Thanksgiving '62.
Assoc. Coun. Rep. 1; G.A.A. 2; Soph. Class Comm. 1; Ski 1, 2, 3; Wheeler House Coun. 2; French 3; Cheerleading 2, 3, Cap. 3; Leader Corp 1, 2; Drama Club 3; Senior Class Comm. 3.

JAY WALDMAN
5 Southwick Rd.
"J"
Weeks Cutler
"Say what you have to, not what you ought"
I'll never forget: My first day at South.
What would happen if: Mr. Sutherland had never taught Problems?
Tennis Team 3; Blue Squad 1.

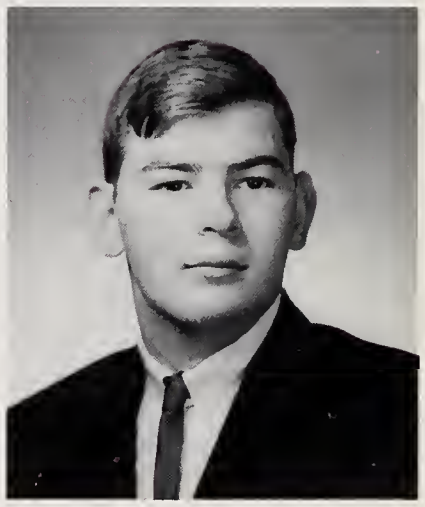

DEBORAH TROWBRIDGE
49 Columbus St.
Debby
Weeks Goodwin
"We touch and go, and sip the foam of many lives."
I prophesy that: Winnie the Pooh will always remain the same.
I am crazy about: M.C., J.C., J.C., E.C.
Dance Club 1; Spring Musical 1; Jr. Class Rep.; National Honor Society Junior Year.

SUSAN DINE WALDMAN
106 Parker Ave., Newton Hlds.
Sue
Meadowbrook Goodwin
"The two shortest words, 'yes' & 'no', require the most tho't."
I'll never forget: History with Mr. Seasholes; "Jackson vs. Biddle"; and one Italian Product.
Regulus Data Editor 3; Music Club 1, 2, Pres. 3; Musical 1, 2, 3; A Cappella Choir 1, 2; Concert Choir 3; Madrigals 2, 3; Homeroom Manager 1, 3; G.A.A. 1.

CANDACE TUTTLE
47 Old Farm Rd.
Candy
Meadowbrook Goodwin
"I believe easily that which I hope for earnestly"
I'll never forget: Fastening a seat belt in my Jr. yr.
I am crazy about: Harvard.
Drama Guild 1.

NANCY JOY WALL
77 Clovedale Rd.
Weeks Cutler
"However rare true love is, True friendship is rarer."
I am crazy about: Twelve inch spikes.
French Club 1; Tigerama Comm. 3; Regulus Ad Staff 2; Cutler House Council 1; Denebola Circulation Staff 3.

DOUGLAS LEE WALTON
1244 Beacon St.
Wally
Weeks Goodwin
"Learn to see in another's calamity the ills which you should avoid."
I leave to Newton South: My great school spirit.
What would happen if: Nobody graduated?
Blue Squad 2, 3.

ELLEN WAYNE
23 Tangle Wood Rd.
Peanut
Weeks Wheeler
"A man is to be chosen, longest to be retained, and never to be parted with."
I prophesy that: Someday 6207 will have its own Dictionary.
What would happen if: Our H.R. teachers didn't go to Nigeria?
Regulus Ad. Staff; G.A.A. 3; A.F.S. 3.

EDWARD MICHAEL WESTERMAN
45 Pine Crest Rd.
Eddie
White Plains Cutler
"Man cannot survive without true friends"
What would happen if: The stop sign on Brandeis Rd. remained stationary?
Key Club 3; Blue Squad 3; Junior Prom Comm. 2; Gymnastics 3.

ELLEN ROSE WEXLER
234 Arnold Rd.
Meadowbrook Wheeler
"A cheerful countenance is a token of a heart that is in prosperity"
Greatest Ambition: To go to Dartmouth.
Pres. of Soph. Class; Nat'l Honor Soc. 2, 3; French Club 2, 3; Pres. Nat'l Honor Soc. 3; Drum Majorette 2; Denebola 1; Regulus 3; Junior Class Comm.; Sen. Class Com.; A.F.S. 2, 3.

DOROTHY WHALEN
14 Bacon Place
Dottie
Weeks Wheeler
"Much learning doth make thee mad."
I leave to N.S.H.: The broken pieces resulting from my efforts in Chemistry Lab.
Greatest Ambition: To teach Physics at N.S.H.
Girls Chorus 1; G.A.A. 1; H. R. Manager 2, 3.

Hooka Tooka, my soda cracka.

DAVID WHITE
177 Varick Rd.
Dave
Weeks Goodwin
"The mirth and fun grew fast and furious."
I'll never forget: Cross Country, the sweat, the pain, the losses and best of all the wins.
Greatest Ambition: Winner of the 880; A new class record.
Cross Country 1, 2, 3; Track 1, 2, 3; Varsity Club 2, 3; Regulus Sports Editor.

STEPHEN WHITE
7 Marcellus Dr., Newton Ctre.
Steve
Meadowbrook Goodwin
"Now not swell rout of lads wore honors out, Runners reknown outran and name died before man."
What would happen if: Mr. Mattson left NSH; Peter B. won two nights in a row.
Greatest Ambition: Make a million before I'm twenty-one.
Ski Club 1, 2, 3; Tennis Team 1.

ROBERT KAREY WILLIAMS
143 Neshobe Road
Bob
Weeks Wheeler
"God helps them that help themselves."
I'll never forget: My times in shop with Mr. Lambert.
Greatest Ambition: To have a construction Company.

DAVID WINER
41 Haynes Rd., Newton
Meadowbrook Cutler
"If ya wanna create something ya must be something."
I'll never forget: The faces of people as they looked at a fully dressed Indian walking down the hall.
I am crazy about: Last period study.
Rifle 2, 3; Archery 2, 3; Fencing 2.

The Ski Club sells them for $3.00.

DONNA GENE WINN
147 Oakdale Rd.
Meadowbrook Cutler
"The first element of success is the determination to succeed."
I am crazy about: Black Volkswagens, Mr. Sutherland's classes, Mr. Linscott's Haircut and cheering.
What would happen if: Adelle ever wore the sign from Brighams?
Cheerleader 3; Regulus Circulation Staff 3; French National Honor Soc. 2, 3; Music 1, 2, 3.

LINDA MARILYN WINN
92 Deborah Road
Meadowbrook Goodwin
"If ya want to create something ya must be something."
I'll never forget: My junior homeroom 2101, & D lunch on Thursday in my junior year.
Greatest Ambition: To meet a "recluse."
Reflections Art Staff 1; Nat. Honor Soc. 2, 3; French Nat. Honor Soc. 2, 3; Regulus Ad. Staff 3; Pep Squad 3; French Club 3.

MERLIE ANN WISE
34 Woodcliff Rd.
Merle, Twin
Weeks Goodwin
"Life is like an onion, you peel off one layer at a time."
I'll never forget: The day we washed walls in building five.
I am crazy about: Iota Phi Woop! Woop! Woop!
Ski Club 1, 3; G.A.A. 1, 2, 3; Regulus Ad Staff 3; German Club 1, 3; Volleyball 1, 2, 3.

NANCIE WISE
34 Woodcliff Rd.
Twin
Weeks Cutler
"Life is like an onion, you peel off one layer at a time."
I'll never forget: When we washed the corridor walls in building five.
What would happen if: Iota didn't have any pledges?
G.A.A. 1, 2, 3; Ski Club 1, 3; German Club 1, 3; Volleyball Team 1, 2, 3; Junior Prom Comm.

MARK L. WOLF
107 Elinor Rd.
Wolfie
Meadowbrook Cutler
"Great oaks from little acorns grow."
Greatest Ambition: To become the world's tallest tennis player.
Debating 1, 2, 3; Pres. 3; Varsity Tennis 1, 2, 3; Capt. 2, 3; Nat'l. Honor Society 2, 3; Treas. 3; Varsity Club 1, 2, 3; Homeroom Manager 1, 2, 3.

ROBERT WOLFE
31 Stearns Street
Brillo, Bob, Loup, Bumper
Weeks Cutler
"Any truth is better than make-believe."
I'll never forget: Fun and work with Miss Forssberg, Mr. Goldman, and Mr. Seasholes.
I leave to Newton South: Sam Huff, my petty sicknesses, and one kicked off track shoe.
Drama Guild 1, 2; Cross Country 2, 3; Track 2, 3; Varsity Club 2, 3.

MERILEE WOLFSON
180 Allen Avenue
Merri
Weeks Goodwin
"Resolve to be self, & know that he who finds self loses misery."
I'll never forget: S.M.S.G. Math.
What would happen if: Everyone spelled my name right?
Denebola Ad. Staff 1; Civics Commission 2, 3; Spanish Club 2; Music Club 2, 3; Ski Club 3.

HOWARD WOLPER
96 McCarthy Rd.
Howie
Meadowbrook Wheeler
"Though a man be wise; It is no shame for him to live and learn."
I'll never forget: Mr. Goldman's meter stick.
Greatest Ambition: To get a "B" in English.
Track 1, 2, 3; Junior Class Committee Rep.; Rifle Club; Indoor Track 3; Sen. Class Com.

RUSSELL JORDAN WOOD
258 Lake Ave.
Russ
Weeks Wheeler
"He gets thru too late who goes too fast."
What would happen if: Mr. Rivers forgot his name cards?
Drama Club 2; Blue Squad 3; J.V. Hockey 1; Intramurals 2, 3.

STEVEN ROY WOODBURY
46 Rockledge Rd., Newton Hlds.
Ctetta
Weeks Wheeler
"It is my fervent hope that my whole life on this earth will ever be tears and laughter."
I prophesy that: Next year Bruce K. will still call me every night for the French.
Greatest Ambition: To apply to Harvard as an "insurance school."
Orchestra 1, 2; Music Club 2, 3; Russian Club 2, 3; Reflection 2, 3.

DAVID YAMINS
131 Dane Hill Road
Apeside
Meadowbrook Cutler
"People who ride in Vespa cars should be wary of large dogs."
I leave to N.S.H.: My moment of glory during the 1962 Football game with Stoughton, when I tackled coach Winkler.
What would happen if: Mr. Bronson should lose his vectors?
Nat. Honor Soc.; Treas. of class 1, 2; Vice Pres. 3; Assoc. Council 3.

ED CARLO
698 Beacon St.
Ed
Salesian College Goodwin
"Yon Cassius hath a lean and hungry look . . ."
I'll never forget: Miss Radin's D Block European Hist. Class.
Varsity Soccer 2; Dramatics 2; Senior Class Comm. 3; Track 1; Youth in Gov. Program 2; Monthly Short Story Contest Award; Student Council 1.

WILLIAM R. CARLO
698 Beacon St.
Bill
Goodwin
"Life is ecstacy."
I leave to Newton South: My hair.
Advice to Sophs and Jrs.: Do your work so you won't be in the same grade next year.
Soccer 1, 2, 3; Blue Squad 3; Class Dance 1; Track 2.

EDWARD ALAN COHEN
11 Marvin Lane
Melvin
Meadowbrook Goodwin
"I am my brother's keeper."
I leave to Newton South: All the gum under my seat in 7207.
What would happen if: No one showed up for detention in Goodwin House?
Junior Class Committee 1; Pres. Investment Club 1; Pres. Science Club 1; "Boyfriend"; Denebola

JOAN CHAMBERLAIN
44 Halcyon Rd.
Weeks Wheeler
"Youth is activity"
I am crazy about: F Block German and football games.
Field Hockey 1, 2, 3; Basketball 1, 2, 3; Softball 1, 2, 3; Volleyball 1, 2, 3; Music Club 1; Leader Corps 1, 2, 3; G.A.A. 1, Sports Chairman 2, Vice-President 3; Assistant H. R. Manager 2.

IRIS GAIL YOFFA
24 Gould Rd.
Hey
Weeks Wheeler
"Word in kindness spoken, motion or tear, often healed heart broken & made friend sincere."
I'll never forget: Ancient History, U. S. History, Math 1-3a & Technical Drawing.
I leave to NSH: 10 min. passing periods, 60 min. lunches.
Music 1; G.A.A. 1; German 1, 2.

JOAN YOUNG
12 Jules Terrace
Joanie
Meadowbrook Wheeler
"He gets thru too late who goes too fast."
I leave to Newton South: The lunches that get shorter every year.
Greatest Ambition: To become very good in one field.
Future Teachers Club 1; Regulus Ad Staff 3.

CAROL KAPLAN
38 Hyde Street
Weeks Wheeler
"Who is it that can tell me who I am?"
National Honor Society 2, 3; A.F.S. 1, 2, 3; Ski Club 2, 3; Outing Club 1; Music Club 1, 2; Home Room Manager 1; Modern Dance 1, 2, 3; Orchestra 1, 2, 3; Spring Musical 1, 2; Marching Band 1.

CHRISTOPHER FRANKLIN
309 Lake Ave.
Chris
Kensington (Maryland)
Goodwin
"In quiet and confidence shall be your strength."
I leave to Newton South: Uncle Louie Kramsfore and all his varied esoterica-much joy.
I prophesy that: Phoenix-like, the bog shall rise again.
Folk Music Club 2, 3; Goodwin Night 2; Wheeler Night 2; Chess 3.

MARK THOMAS YOUNG
646 Saw Mill Brook Parkway
Spike
Meadowbrook Wheeler
"Life is but a game of football."
I'll never forget: The Arlington VS. NHS Basketball game 1963.
I leave to Newton South: My beautiful grey felt hat and the hot Ford.
Football-Varsity 2, 3; Jr. Varsity 1; Basketball Jr. Varsity 1, Varsity 2, 3; Track 1, 2, 3.

MARTIN MARCUS
57 Perkins Street
Marty
Hull High Goodwin
"His own character is the arbiter of everyone's fortune."
Basketball 3.

LAWRENCE REISMAN
7 Great Meadow Rd.
Larry
Meadowbrook Cutler
"Life is not so short, but there is always time for laughter."
I'll never forget: That first win in ping pong.
I leave to Newton South: A subscription to the Boston Herald.

KARIN O'BRIEN
16 Anita Circle, Waban
"K"
Weeks Cutler
"Even a single hair casts its shadow."
I am crazy about: My Psychiatrist.
Greatest Ambition: To achieve success and happiness.
Girls Chorus 1; Regulus 3; Pep Squad 3.

RICHARD ZONDERMAN
42 High Rock Terrace
Meadowbrook Goodwin
"A great man is often misunderstood."
I leave to Newton South: No school, all schools in Newton.
I am crazy about: Mr. Card.
Ski Club 1, 2, 3; Blue Squad 2, 3; Skin Diving Club 2; Intramural Sports 1, 2, 3; Regulus 3; French Pronounciation Contest 2.

DOUGLAS SHERMAN
61 Vaughn Ave.
Doug, Sherm
Meadowbrook Cutler
"I have often regretted my speech, never my silence."
What would happen if: I had a built-in set of drums in everyone of my desks?
I'll never forget: What's her name?
Orchestra 1; Chess Club 2, 3; Astronomy Club 2.

NEAL SHAPIRO
230 Woodward Street
Warren Goodwin
"First think what you would be; then do what you have to do."
What would happen if: Miss Ashley owned stock in the Wrigley Gum Company?
Blue Squad Guide 1; Blue Squad 2, 3; PTSA Representative 2; Chess Club 1, 2, 3; Lost and Found Dept. 1, 3; Associates Council 1.

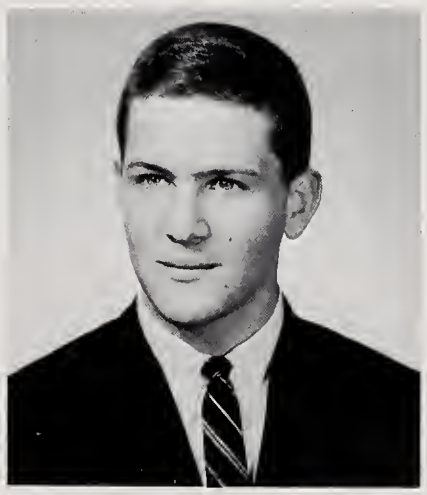

SHIRLEY NAHABEDIAN
1623 Centre St.
Shirl
Weeks Cutler
"Never promise more than you can perform."
I leave to Newton South: A gold plated gavel for Mr. Smith.
What would happen if: The corridors in Cutler House were one-way.

THERESA LYNN SWAIM
43 Union St.
"I love life and love living it."
I'll never forget: those soggy ice cream sandwiches.
What would happen if: there were no traffic jams in the halls?
Ski Club 1, 2.

HOWARD PHILIP TANGER
35 Fox Lane
Woody
Meadowbrook Wheeler
"A minute's success is worth the failures of years."
Greatest Ambition: Grow a mustache and be another Walter Cronkite.
Advice to Sophs. and Jrs.: Get out fast!
Tennis 2, 3.

GOOD HOURS

. . . And I thought I had the folk within:
I had the sound of a violin;
I had a glimpse through curtain laces
Of youthful forms and youthful faces . . .

ACTIVITIES

ASSOCIATES COUNCIL OFFICERS—Richard Bloom, treas.; Eric Morgenthal, pres.; Pamela Shaw, sec'y.; Mark Scheier, vice pres.

ASSOCIATES COUNCIL

ASSOCIATES COUNCIL

SENIOR CLASS OFFICERS—Pres. Franklin Levy; 1st V.P. David Yamins; Sec. Barbara Oppenheim; Treas. Robert Steinsieck. Missing: 2nd V.P. Larry Abramson.

SENIOR CLASS

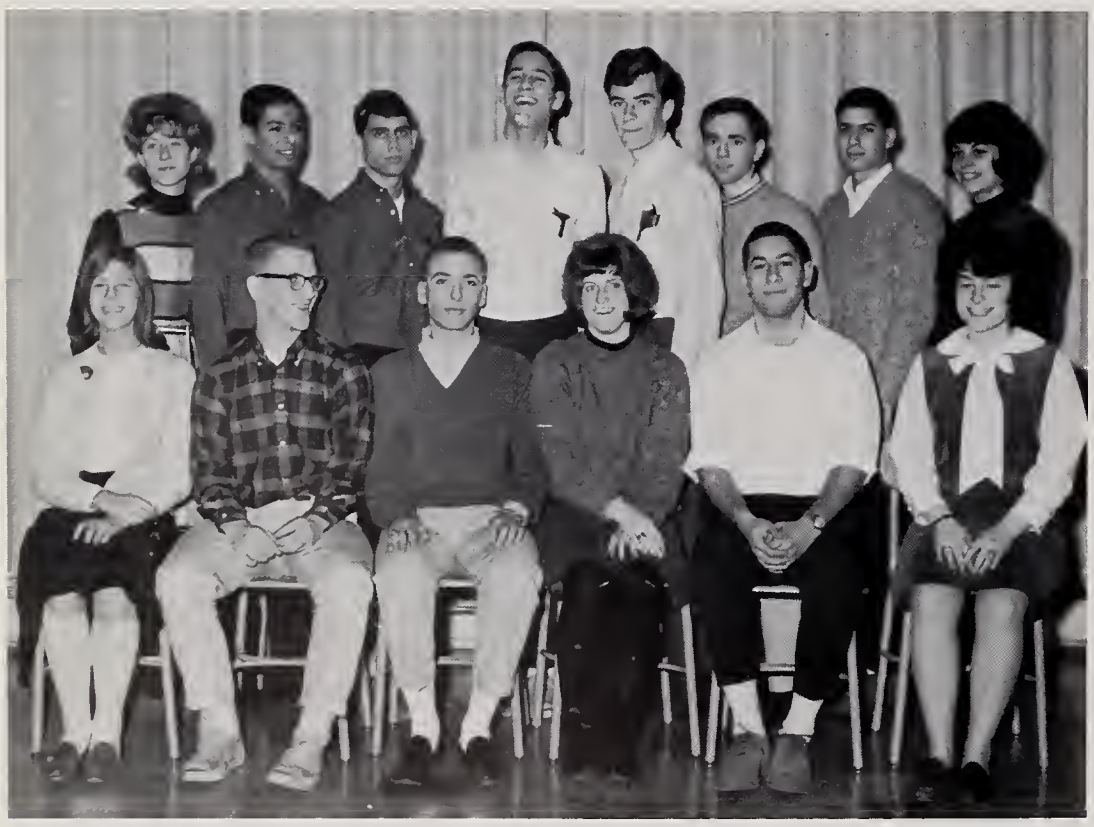

SENIOR CLASS COMMITTEE

SENIOR CLASS ADVISOR—Mr. Cornell

JUNIOR CLASS

ADVISOR—Mr. Carey

JUNIOR CLASS OFFICERS

Mr. Carey; Libba York, Nancy Newell, representatives; Lisa Anapolle, treas.; Ann Chambers, sec'y.; Barry Dashefsky, pres.; Paula Tannenbaum, vice pres.

JUNIOR CLASS COMMITTEE

SOPHOMORE CLASS ADVISOR—Mrs. Freimarck

SOPHOMORE CLASS

SOPHOMORE CLASS OFFICERS—Pres. Beverly Woo; Vice Pres. William Taylor; Sec. Leslie Farber; Treas. John Abramson.

SOPHOMORE CLASS COMMITTEE

CUTLER HOUSE COUNCIL

CUTLER HOUSE

Mr. Hawkes

Mrs. Bishop, Mrs. Laurie.

Goodwin House Council

GOODWIN HOUSE

Mrs. Jacques, Miss Lawless.

Mr. Card

Miss Creedon

Mrs. Walker, Mrs. Cambell.

WHEELER HOUSE

Weeler House Council

REGULUS 1964

Advisor: Mr. Shaw

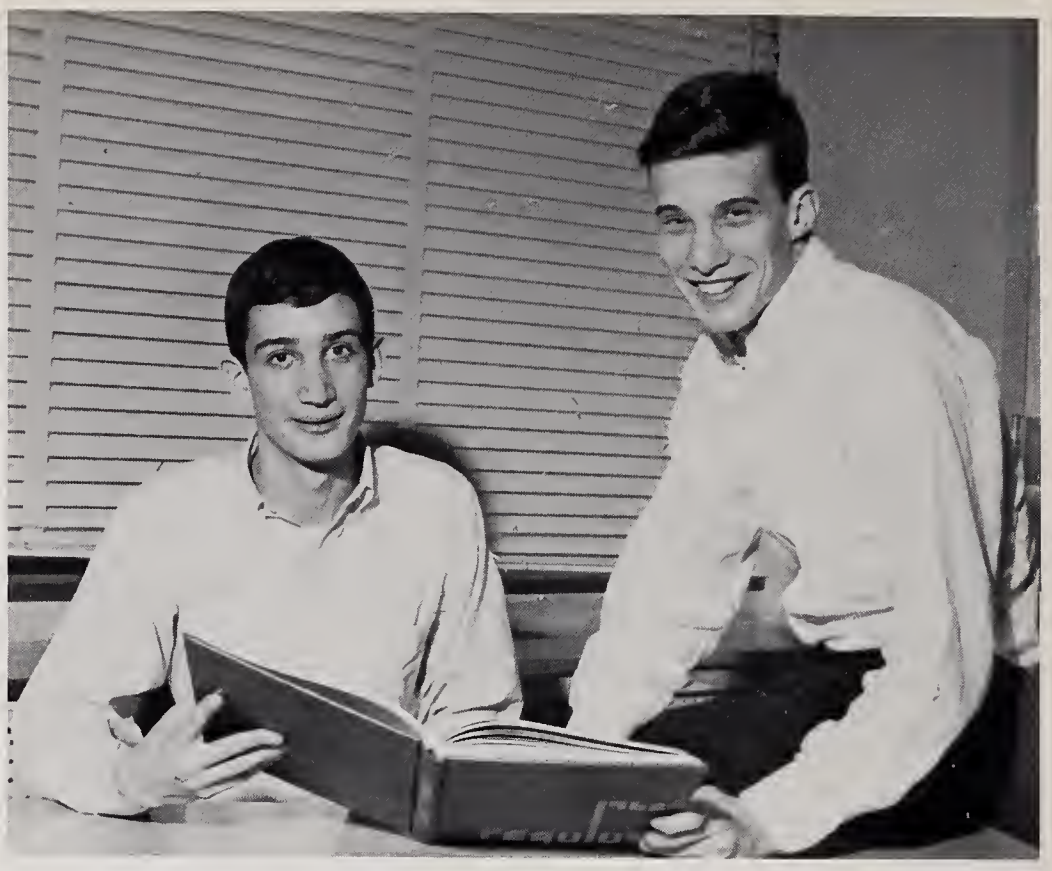

Editor Barry Brown, Assistant Editor Frank Copper.

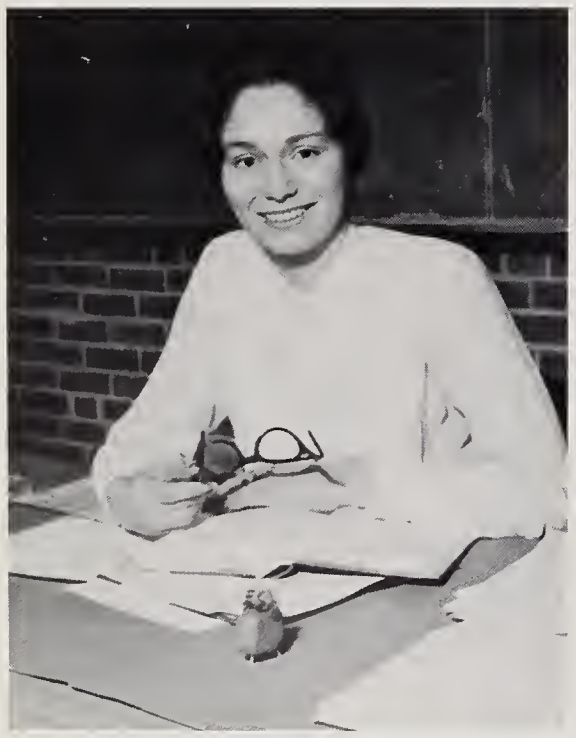

Literary Advisor: Miss Sloan

Sports Staff:
Dave White, Editor

Sandra Bryant, Business Manager

Art Advisor: Mr. Prevoir

Feature Staff: Naomi Corman, Editor

Photography Staff: Mike Ash, Editor

Copy Editor, Hannah Dunbar

Data Staff: Sue Waldman, Editor

Art and Layout Staff: Debbie Stone, Editor

Literary Staff: Lee Sherman, Editor

Advertising Staff, Carolyn Levosky, Editor

Circulation Staff: Betty D'Eugenio, Editor

REFLECTIONS STAFF

"Reflections" is the combined literary and art magazine of the Newton High Schools. The magazine, which appears in April, publishes the best creative manuscripts and art work of the two student bodies. "Reflections" includes both serious and humorous poems, essays and short stories selected from the manuscripts submitted by the students.

REFLECTIONS STAFF

ICTUS STAFF

Last year four students issued a publication composed of various works from the creative writing classes. The name "Ictus," meaning beat or impulse, was chosen for this magazine, which emphasizes creativity in its selections.

ICTUS STAFF

MUSIC CLUB

The Newton South High Music Club desires to interest students in the different phases of music such as jazz, folksinging, musical comedy and choral and classical work. This year it sponsored performances by groups from the Hart School of Music, the New England Conservatory, and Emerson College, as well as informal student concerts.

MUSIC CLUB

DRAMA GUILD OFFICERS

DRAMA GUILD

The Drama Guild at Newton South High School is organized to promote and encourage active interest and participation in all phases of the theater. This year, the guild presented "Sorry, Wrong Number" and sponsored try-outs for the Drama Festival. Other scheduled activities included a second play in the spring, theater parties, guest speakers, and a production of "The Sound of Music" by a group from Emerson College.

DRAMA GUILD

FRENCH CLUB

The French Club is composed of more than one hundred students who wish to supplement their classroom French. This year, club members attended meetings at which slides of France were shown, and lectures given. They also helped to provide entertainment and refreshments for the Foreign Language Clubs' Christmas Party. In the spring the French Club sponsored the Concours Oral, the intercity French recitation contest held at Newton South.

LATIN CLUB

For students currently enrolled in Latin courses, the Latin Club provides an opportunity to learn more about classical culture and history. On the local level, the club presents lectures and skits and conducts museum trips. In addition, it is a branch of the state and national Junior Classical League, and its members may attend their conventions.

GERMAN CLUB

The purpose of the Deutscher Verein is to give the student an additional opportunity to hear and speak the German language, and to widen and deepen his understanding of German culture and the German people.

Among the many and diverse activities of the club are films, a Musikfest, an interlanguage club party, participation in the German recitation contest at Boston University's Tivoli, a trip to the Busch-Reisinger Museum at Harvard, and the production of the club's annual magazine, Der Lowenschwanz.

FRENCH CLUB

LATIN CLUB

GERMAN CLUB

AMERICAN FIELD SERVICE

AMERICAN FIELD SERVICE

The American Field Service is an organization which promotes deeper understanding of other peoples and cultures among high school students of the world through an international exchange program. A.F.S. activities this year included meetings, assemblies, a concert at which Jackie Washington sang, a work day, and bake and candy cane sales. The money thus raised was used to support our two foreign students at N.S.H.S., Val Bidal, from the Philippines, and Bandoo Kale, from India. The Newton A.F.S. chapter also aided the two N.S.H.S. students who were selected last year as A.F.S. representatives: Anne Brudevold, who went to England for two months, and Yvonne Baginsky, who spent seven months in Brazil.

INTERNATIONAL CLUB

INTERNATIONAL CLUB

The International Relations Club attracts students interested in foreign affairs by such programs as afternoon discussion sessions dealing with international problems. Members of the club serve as delegates to the Greater Boston and the East Coast Model United Nations Conferences. The club's major fund raising activity is the annual Faculty-Varsity Basketball Game.

SPANISH CLUB

SPANISH CLUB

The Spanish Club aims to encourage interest in the way of life and traditions of the Spanish-speaking countries. This objective is realized through various activities which include listening to Spanish music, seeing Spanish films, and sponsoring talks given by Latin American students attending NSHS. In the past few years, the club has established the tradition of contributing a pinata to the interlanguage club Christmas party.

AUDIO-VISUAL CLUB

Five boys from each house are members of the Audio-Visual Club. They donate their free periods to the operation and maintenance of audio-visual equipment.

ASTRONOMY CLUB

CHESS CLUB

Members of the Chess Club meet regularly to challenge each other for the ten places on the Chess Team. The club is organized for the enjoyment of those interested in learning chess and improving their game. The team competes with other schools in Greater Boston.

STAGE CLUB

The Stage Club is a service organization whose purpose is to take care of the stage and the auditorium. The Stage Club is responsible for setting up all lectures, plays, assemblies, and other programs. Occasionally, in conjunction with Mr. Lambert and the Industrial Arts Department, the Stage Club constructs scenery for important events such as the musical production. This year, the biggest event was the CBS Reports program on smoking filmed at Newton South.

Stargazers are welcomed at the Astronomy Club. This club encourages members to investigate and report on celestial phenomena, invites guest speakers, and observes the stars through the school's telescope.

Because it is a member of the Greater Boston Debating League, the Newton South Debating Society's principal activity is inter-school debating. This year's topic was "Government-provided medical care." The club also participates in debating tournaments and in a league-sponsored radio program. To qualify for admission to the club, new members are required to submit a written opinion on the year's topic, after which they receive instruction and experience in the art of debating.

DEBATING CLUB

LIBRARY ASSISTANTS

The Library Assistants is a service organization which takes its members from the entire student body. Each member donates at least two periods per week for library work. These volunteers assist the library staff by shelving and arranging books, magazines and college catalogues, and by doing clerical work at the desk. Through their efforts, they help to maintain an efficient library.

MATH CLUB

The Math Club holds monthly meetings to discuss phases of mathematics not treated in the standard courses. Students interested in math present challenging problems, discuss individual projects, and entertain guest speakers. The speakers have lectured on such topics as infinite numbers, computers, and topology.

SCIENCE TEAM

The Science Team, part of a league sponsored by the American Chemical Society, competes regularly with other Greater Boston Schools. At the meets, members must answer questions which have been compiled by high school science teachers.

PTSA REPRESENTATIVES

The Parent-Teacher-Student-Association was created in order that closer ties be established between these three groups. This year, three students represented the views of the student body at the Executive Board meetings. Such problems as the separation of the Tigeramas, the school's evaluation week, and the general appearance of students were discussed and dealt with. This organization has provided a much needed link between adults and teen-agers and has helped the parents and teachers to understand the ideas and the problems of the Newton South Students.

TIGERAMA COMMITTEE

The students of the Tigerama Committee work with parent and teacher advisors to sponsor four informal dances each year. Tigerama has traditionally been a joint function with Newton High School, but this year, the committee experimented with separate Tigeramas in December. The committee, headed by two student chairmen and a secretary, plans every aspect of the dances. This includes entertainment, finance, publicity, decorations, hospitality, and, naturally, clean-up. Tigerama is one of the most popular recreational activities at Newton South.

HOME ROOM MANAGERS

The Homeroom Managers help to conduct administrative business efficiently. Throughout the year they collect insurance money, sell S.A.T.'s and occasionally take attendance and collect notices.

BLUE SQUAD

The Blue Squad is a service organization responsible for orderly student conduct in the school corridors and cafeteria. Its rotating membership provides a chief, a captain, a lieutenant, and twenty active members per day.

FOLK MUSIC CLUB

The Folk Music Club offers students an opportunity to experiment with folk music, both vocally and instrumentally, and to relax in doing so. Members have the chance to play an assortment of musical instruments ranging from the guitar and banjo to washtub bass and washboard. Privately sponsored hootenannies are held on weekends in conjunction with the folk music clubs from Newton High School and Wellesley High School.

COMPUTER CLUB

MATH TEAM

The Newton South Math Team annually competes in four math contests in the Western Suburban League, one of five in the Boston area. Our team is composed of two seniors, two juniors and a sophomore, who are chosen by competitive qualifying tests.

CHEERLEADERS—Julie Burgess, Mary Collins, Anne Fisher, Kathy Rourke, Merry Thompson, Ruth Whitney, Donna Winn.

MAJORETTE—Jane Hopengarten

GIRLS' ATHLETIC ASSOCIATION

The Girls' Athletic Association is a school-wide organization whose aims are to promote interest in sports and to encourage the achievement of physical fitness. All girls in the school are members and have the opportunity to further their athletic interests in a program of after-school activities. These include apparatus, field hockey, fencing, tennis, swimming, softball, golf, and modern dance.

PEP SQUAD

The Pep Squad which made its debut this year at the Thanksgiving Game with Hingham, is made up of senior girls and was created for the purpose of fostering school spirit. Requirements include attendance at all practices and at each football game, and an enthusiastic interest in supporting Newton South teams. During the football season, the Pep Squad aided the cheerleaders by rousing the stands to loud support for the teams. It is hoped that the Pep Squad will be maintained by the senior girls in years to come.

MARCHING BAND

The Marching Band is a voluntary organization. This year's marching band consisting of thirty-five members performed at the football games and at the Memorial Day Parade.

The Concert Band, a group separate from the Marching Band, performed at the music assemblies, playing only concert music. Members of the Concert Band receive one credit for their participation.

ORCHESTRA

Anyone who can play a musical instrument and is interested in playing in a group is welcome to audition for the school orchestra. The orchestra, whose concert master this year is Steven Woodbury, and whose piano soloist is Eliot Norman, concentrates on the interpretation of classical music, although it does play some light pieces. The group performs at various programs throughout the year, and at Pops Night in May.

MIXED CHORUS

MIXED CHORUS

The Mixed Chorus, composed of approximately fifty students, sings works of moderate difficulty. Together the Mixed Chorus and the Concert Choir replace the A Cappella Choir of previous years. This year these two groups, accompanied by the Orchestra, sang at the Junior and Senior Class Assemblies.

GIRLS CHORUS

CONCERT CHOIR

CONCERT CHOIR

This year at Newton South there is a new musical organization: the Concert Choir. This group of musically inclined students sings works of a more difficult nature than those sung by the other two choruses.

National Honor Society Officers: Laurie Altman, Steven Woodbury, Sandra Shaw, Mrs. Allen, Mark Wolf, Ellen Wexler.

NATIONAL HONOR SOCIETY

INDUCTED APRIL, 1963

Abramson, Lawrence
Altman, Laurie
Binder, Allison
Bishop, Pamela
Bloom, Richard
Brecher, Peter
Bridge, William
Brown, Barry
Brudevold, Anne
Bryant, Sandra
Cohen, Judith
Dailey, Alexandra
Dannenberg, Linda
Durbin, William, Jr.
Filios, David
Fleming, Peter
Hennessey, James
Kaplan, Carol
Kaplan, James
Karlin, Bruce
Knowles, Barbara
Levy, Franklin
Macnair, Pamela
Miller, Geoffrey
Morgenthal, Eric
Oppenheim, Barbara
Reichenbach, Susan
Shapiro, Neal
Shaw, Sandra
Spiegel, Frances
Stone, Deborah
Trowbridge, Deborah
Wexler, Ellen
Winn, Linda
Wolf, Mark
Woodbury, Steven
Yamins, David

INDUCTED JANUARY, 1964

Adeleman, Lannie
Alper, Johanna
Alpert, Marc
Baginsky, Yvonne
Baron, Robert
Biller, Audrey
Birnbaum, Nathan
Bloom, Susan
Burgess, Julia
Cioffari, Vincent
Corman, Naomi
Cornblatt, Marc
Davis, Cynthia
D'Eugenio, Betty
Enegess, David
Fraser, Beverly
Gluck, Paul
Golder, Paul
Grassilli, Carol
Hirsch, Ellen
Hirsch, Judith
Levosky, Carolyn
Lezar, Joan
Martin, Dwight
McAuliffe, James
Melvin, Judith
Mirkin, Carolyn
Nollman, Ellen
Novak, Bruce
Perlman, Robert
Radlo, Rachel
Sadow, Carolyn
Sherman, Lee
Siegel, Barbara
Smith, Adele
Soltz, Judith
Winn, Donna
Young, Mark

FRENCH NATIONAL HONOR SOCIETY

Denebola

Panelists Argue Charges Of De Facto Segregation

"H.M.S. Pinafore" Sails Into South

On Your Mark with Scheier

Who Wants Lemming Aid

Is This Why Frost Left College?

Leona Found For Leo

Newton Aids Worthy Students

Senior Fags Tote Bags

"Regulus" Hopes Sales Will Boom

We Demand Some Sand

No Bells A Blessing

Pucksters To Join League

Want To Buy An Aardvark

Do Athletics Affect Grades?

Dear Abby: Please Help Me I'm A Weak Lion

Commendations Awarded To 32 Seniors

Advisor: Mr. Nye

SENIOR STANDOUTS

Russians Number Among Newton South's Visitors

Circulation Staff

Stanley Cole, Jerry Durbin, Mark Scheier, Franni-Bette Spiegel, editor; Kenny Morris.

Danny Lax, Linda Dannenberg, Jerry Durbin, Richard Danca.

Boys?

Rah! Rah! Rah?

Focus On The Boston Scene

Leo Needs Lioness

Want To Go To Germany?

FRIDAY FLAGDAY FARCE

SIN at NSH: A Progress Report

Trackmen Use RCAF Exercises

NSH'ers Prepare "Medea" For Newton Drama Festival

Top Concord 50-36

SKI CLUB

SKI CLUB

The Ski Club, whose present membership exceeds one hundred, invites all Newton South High students to participate in Saturday ski trips to King Ridge and Pat's Peak, two New Hampshire ski areas. The reduced rates on ski tows and lessons as well as bus transportation serve as incentives for both the beginning skier and the expert.

PB&J SOCIETY

The Peanut Butter and Jelly Society astutely known as the P.B.&J. Society is a self-service organization. It is dedicated to the proposition that all peanut butter and jelly eaters are created superior. It has sponsored a peanut butter and jelly breakfast, a jelly peanut butter lunch, and a spectacular jelly butter peanut dinner. Its members are easily recognized by the jelly around their mouths, and the jar of Skippy Crunchy Peanut Butter concealed in their fag-bags.

P.B.&J. SOCIETY

LOST BATTALION
Was there ever a cause too lost,
Ever a cause that was lost too long
Or that showed with the lapse of
time too vain
For the generous tears of youth
and song?

DUST OF SNOW

The way a crow
Shook down on me
The dust of snow
From a hemlock tree

Has given my heart
A change of mood
And saved some part
Of a day I had rued.

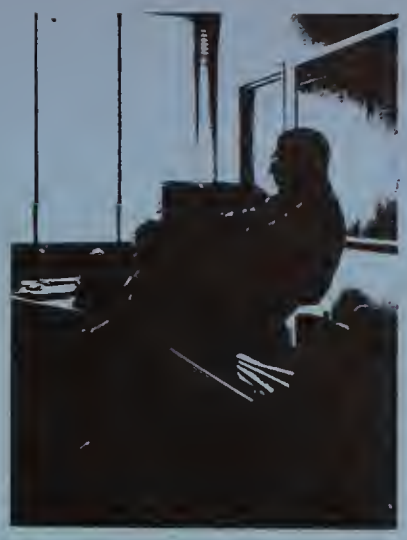

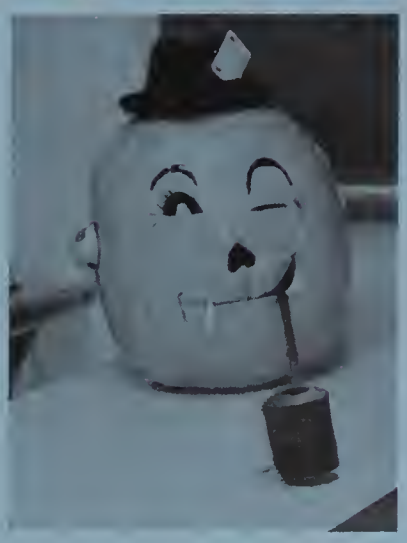

ET CETERA

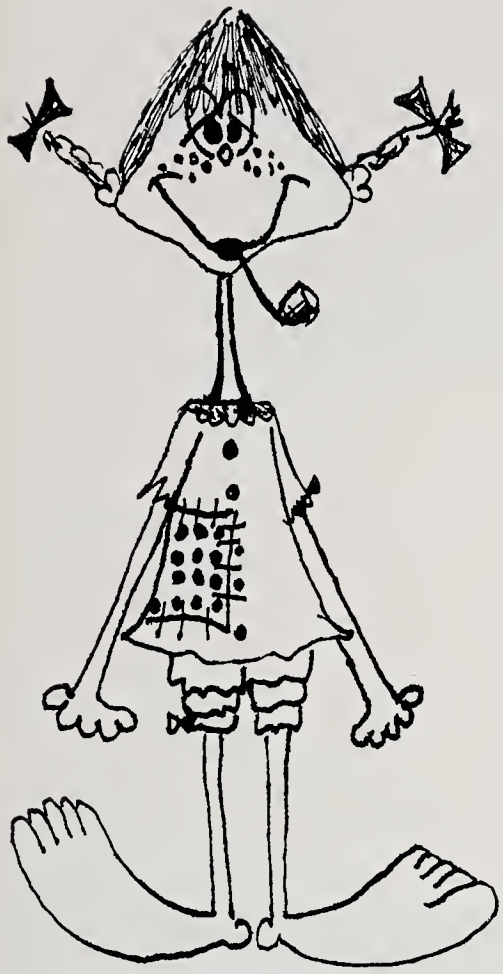

Senior Suppa

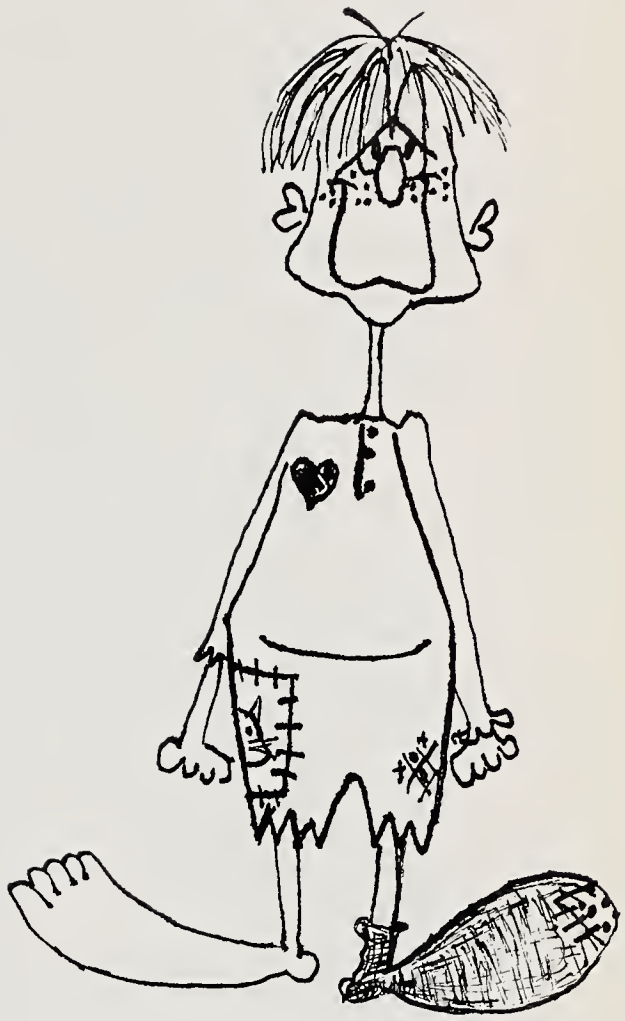

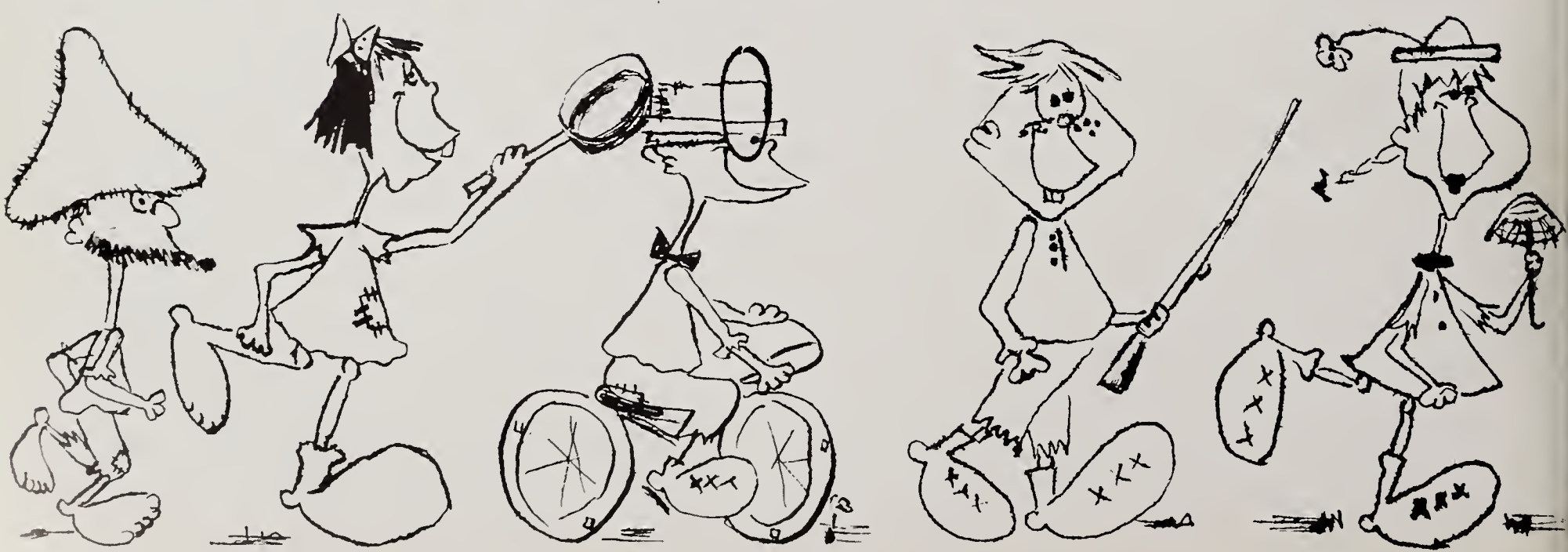

LADYS

XXX
XXX
XXX
XXX
XXX
XXX

LADYS

". . . 'Men work together,' I told him from the heart,
'Whether they work together or apart'."

MEDEA

. . . And miles to go

before I sleep

H.M.S

PINAFORE

I only hope that when I am free
As they are free to go in quest
Of the knowledge beyond the bounds of life
It may not seem better to me to rest.

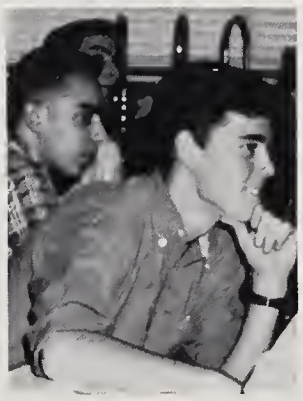

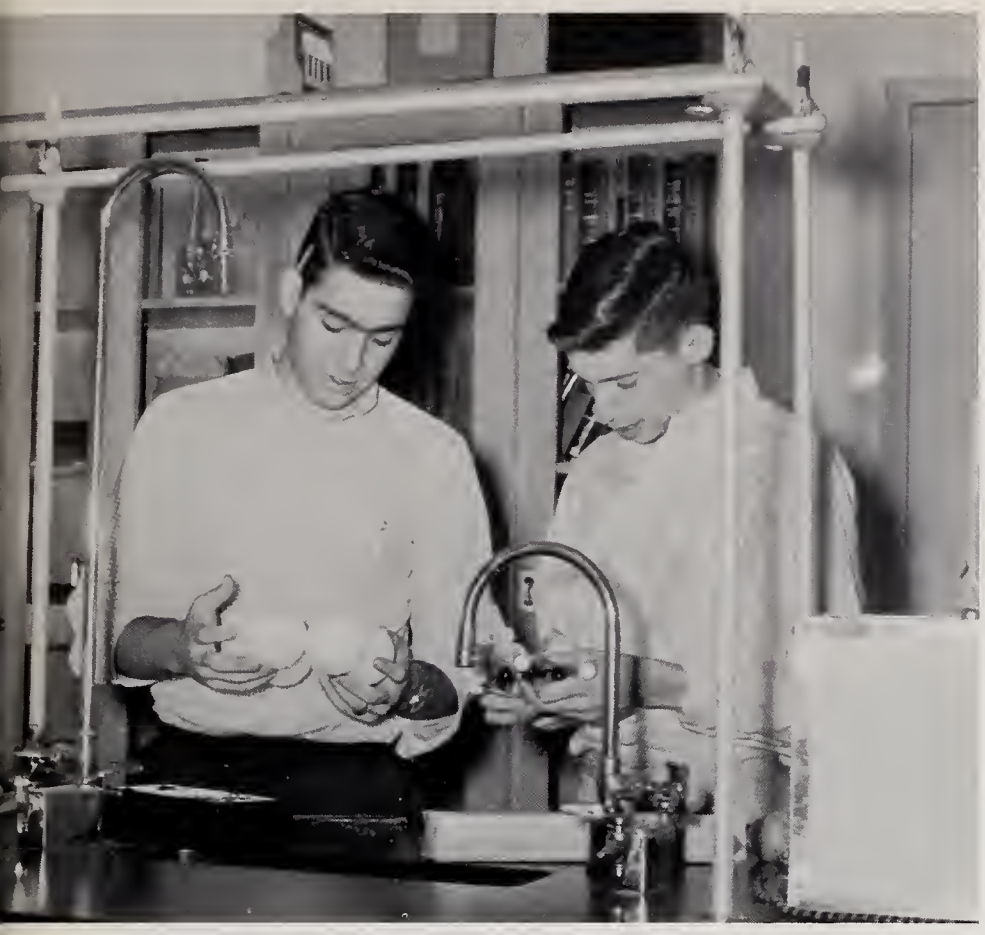

We dance round in a ring and suppose
And the Secret sits in the middle and knows.

FACULTY - VARSITY BASKETBALL GAME

21

TO EARTHWARD

Now no joy but lacks salt
That is not dashed with pain
and weariness and fault;
I crave the stain . . .

When stiff and sore and scarred
I take away my hand
From leaning on it hard
In grass and sand,

The hurt is not enough:
I long for weight and strength
To feel the earth as rough
To all my length.

SPORTS

EWTO
17

Row 1: David Yamins, Larry Abramson, Thomas Arbuckle, Loring Baker, Jim Hennessey, Richard Brodney, Richard Horwitz, Mark Young, capt.; Richard Kessler, Richard Bloom, Robert Steinsieck, Carl Glickman, Richard Poutas, Robert Baker. *Row 2:* Robert Plummer, Ralph Meyer, Stuart Moss, Gregory Steinsieck, Peter Bassett, Craig Spear, Ted Clarke, Mark Cohen, Arthur Chansky, Richard D'Eugenio, Charles Rezzuri, Soren Olsen, Eliot Marks. *Row 3:* Coach George Winkler, Mr. Aredis Kojoyian, Mr. Louis Korey, Mr. Norman McConnell, Joe Durocher, Tom Lopez, Jack McLeod, John Passarini, Joseph Fiore, Dana Jackson, James Rimalover, Bob Epstein.

FOOTBALL 1963

After a disappointing opening game against Fitchburg, Newton South bounced back to run up an impressive 6-3 season. It was the team's second good year under Coach George Winkler.

The most exciting game of the year was the 32-28 win over Wellesley. By shattering the NSHS scoring record with a twenty-four point second quarter, the Lions led 32-16 at halftime. Newton South fought hard during the second half, and Dick Bloom ended the Wellesley threat with a sensational interception in the game's final minute. In both the Fitchburg and Rindge Tech games, time ran out for the Lions as they fought to score the winning points from inside the one-yard line.

Captain Mark Young and quarterback Ted Clarke provided much of the team's scoring might. Clarke, a junior, established himself as one of the state's foremost passers. He combined with all-scholastic end Young for touchdowns in all but one game.

Chuck Spear was the team's top rusher. Against Framingham North, he ran for three touchdowns and a total of one hundred eighty-four yards in the game. First-string fullback Dick Brodney was a key figure in Newton South's success; against Wellesley and other strong teams, he went crashing through opposing lines for important short yardage. Other running backs on whom the lions frequently depended were senior Dick Bloom, junior Dick D'Eugenio, and sophomore John Passerini.

Dick "Horse" Horowitz, as tackle, was the mainstay of South's strong line. Ex-back Bob Steinsieck became a fine center and combined his talents with those of the other linemen, Dick Kessler, Carl Glickman, Jim Hennessey, Tom Arbuckle, Peter Bassett, Joe Fiore, Mark Cohen, Joe Durocher, and next year's captain, Tom Lopez.

Captain Mark Young

NEWTON SOUTH	6	Fitchburg	8
NEWTON SOUTH	34	Framingham North	0
NEWTON SOUTH	8	Stoughton	0
NEWTON SOUTH	22	Leominster	6
NEWTON SOUTH	32	Wellesley	28
NEWTON SOUTH	20	Lexington	16
NEWTON SOUTH	8	Rindge	12
NEWTON SOUTH	8	Framingham South	6
NEWTON SOUTH	0	Hingham	22

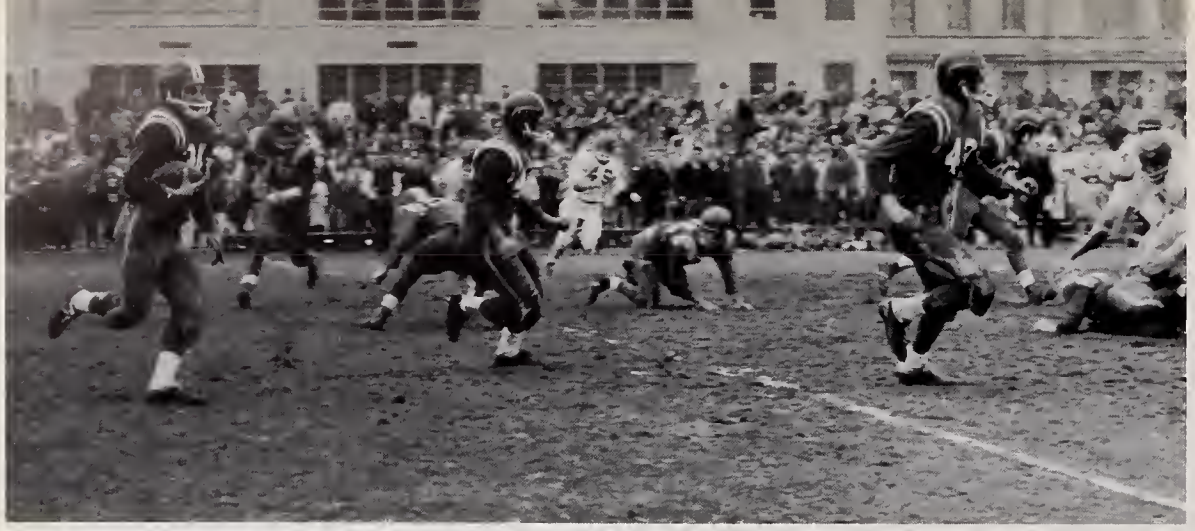

43
76

44

62

CROSS COUNTRY

For the Newton South Cross Country team, 1963 was a most successful year. The team, coached by Mr. Richard Geist, finished eighteenth out of the thirty-five schools in the state meet and ran up a 3-3 total in the Suburban League dual meets. The season record was 33 wins and 27 losses.

Hoping to have its first winning season, the team began regular practice a week before school opened. Much of the team's success rested on the performances of veteran seniors Captain Bill Bridge, Rodney Blake, Mike Coleman, Alan Conway, Peter Fleming, Carl Toubman, Dave White, and Bob Wolfe. The two strong supporting juniors were John Arianson and Paul Balmuth.

Bridge held down the team's top spot for the entire season, followed by Conway and Wolfe in the second and third positions respectively.

Highlighting the varsity season was Bridge's flying finish in the Watertown meet. By making up 100 yards in the last quarter-mile, he won the race and led the way to a South victory.

The JV Harriers, sparked by Bob Paglia and Gary Chafetz, captured the league title and showed great promises for next year. Chris Davis, Tom Allman, and Jim Lilienthal also showed good balance and determination throughout the season, a preview for the next year's varsity team.

CROSS COUNTRY SCHEDULE
(low score-winner)

NEWTON SOUTH	20	Revere	44
NEWTON SOUTH	26	Arlington	32
NEWTON SOUTH	23	Watertown	34
NEWTON SOUTH	23	Waltham	23
NEWTON SOUTH	45	Malden	18
NEWTON SOUTH	35	Newton	22

Catholic Memorial Meet—8th out of 21 schools.
State Meet—18th out of 35 schools

Kneeling: Rodney Blake, Peter Fleming, Richard Gelles, Alan Conway, Robert Wolfe, William Bridge, Carl Toubman. *Standing:* Ted Gross, John Arianson, Paul Balmuth, Alan Marcus, Robert Grossman, Gary Chafetz, David Smookler, Chris Davis, Ted Margolin, Robert Paglia, Peter Orlov, Tom Allman, Robert Ozor, Mr. Geist. *Missing:* James Lilienthal, Michael Coleman, David White.

Row 1: Jon Lichter, Pete Fiore, Michael Nathanson, John Passarini, Dick Bloom, capt.; Peter Lewenburg, Jim Baller, Jeff Diamond, Joe Fiore. *Row 2:* Jim Rimalover, Bob Gluntz, Steve Samson, Mike Clemens, Arthur Chansky, Bill Roberts, David Horovitz, Bob Wilson, Mark Baum, Mike Laven, Alan Mintz, Chuck Spear, Arnie Schneider, Coach Winkler.

WRESTLING

NEWTON SOUTH	23	Lexington	25
NEWTON SOUTH	3	Westwood	44
NEWTON SOUTH	12	Natick	31
NEWTON SOUTH	6	Brookline	40
NEWTON SOUTH	19	Winchester	26
NEWTON SOUTH	11	Wellesley	34
NEWTON SOUTH	34	Norwood	12

In spite of there being no home meets the Newton South wrestling team kept up the Lion spirit. Most opposing squads returned with last year's leaders, whereas Newton South lost nearly all of its best wrestlers. As a result, this year was primarily a building year for the team. The Lions improved greatly as the season progressed. There were many fine individual performances. Jim Baller was a welcome surprise in the state tourney. Capt. Dick Bloom lost only one match prior to the state meet. Other good performances were provided by Joe Fiore, Mike Nathanson, John Passarini, Peter Fiore, and Peter Lewenburg. All but Bloom will return next year, and South wrestling should experience, for the first time, not only home meets, but a winning season.

Row 1: Bob Marcus, Elliot Goldberg, Co-Captains: Bill Seidenberg and Buddy Paris, Bob Geist, Jim Casty, Manager Ron Belt. *Row 2:* Coach Bechtold, Jeff Sones, Mark Young, Tom Lopez, Steve Ross, Walter Cooper, Bob Perlman, Coach Linscott.

BASKETBALL

Newton South's perennial height problem hampered the team as the Lions finished with a disappointing record in the very competitive Suburban League. The team started well, winning two of the first three games, but tough overtime losses to Weymouth and Brookline, as a result of missed free throws were disheartening. Despite these setbacks, and the midseason loss of starter Mark Young to the track team, the Lions kept trying. In a late season game, South stayed within a few points of state champion Rindge Tech until tiring in the fourth quarter. The next week, South was only one point behind league runner-up Brockton at the half.

Co-captain Buddy Paris was one of the best players in the state. Buddy averaged close to 20 points a game even though defenses were always keyed on him. His superb dribbling, shooting, and hustle illuminated an otherwise lackluster season.

Starters Jeff Sones, a rugged and improving forward, and Bobby Geist, a deadly set shooter, along with 6′4″ Tom Lopez return next season. This experienced threesome, with a little help, should lead Newton South back into its usual slot in the first division next year.

1964 SCHEDULE

NEWTON SOUTH	46	Newton	42
NEWTON SOUTH	52	Brookline	53
		(one overtime)	
NEWTON SOUTH	48	Arlington	47
NEWTON SOUTH	57	Weymouth	65
		(two overtimes)	
NEWTON SOUTH	46	Rindge Tech	70
NEWTON SOUTH	46	Brookline	52
NEWTON SOUTH	46	Cambridge Latin	40
		(one overtime)	
NEWTON SOUTH	58	Watertown	66
NEWTON SOUTH	63	Waltham	78
NEWTON SOUTH	43	Newton	59
NEWTON SOUTH	37	Brookline	60
NEWTON SOUTH	42	Arlington	55
NEWTON SOUTH	53	Weymouth	70
NEWTON SOUTH	54	Rindge Tech	78
NEWTON SOUTH	46	Waltham	62
NEWTON SOUTH	60	Brookline	75
NEWTON SOUTH	64	Cambridge Latin	66
NEWTON SOUTH	53	Watertown	57

Coach Bechtold, Co-captains: Buddy Paris, Bill Seidenberg

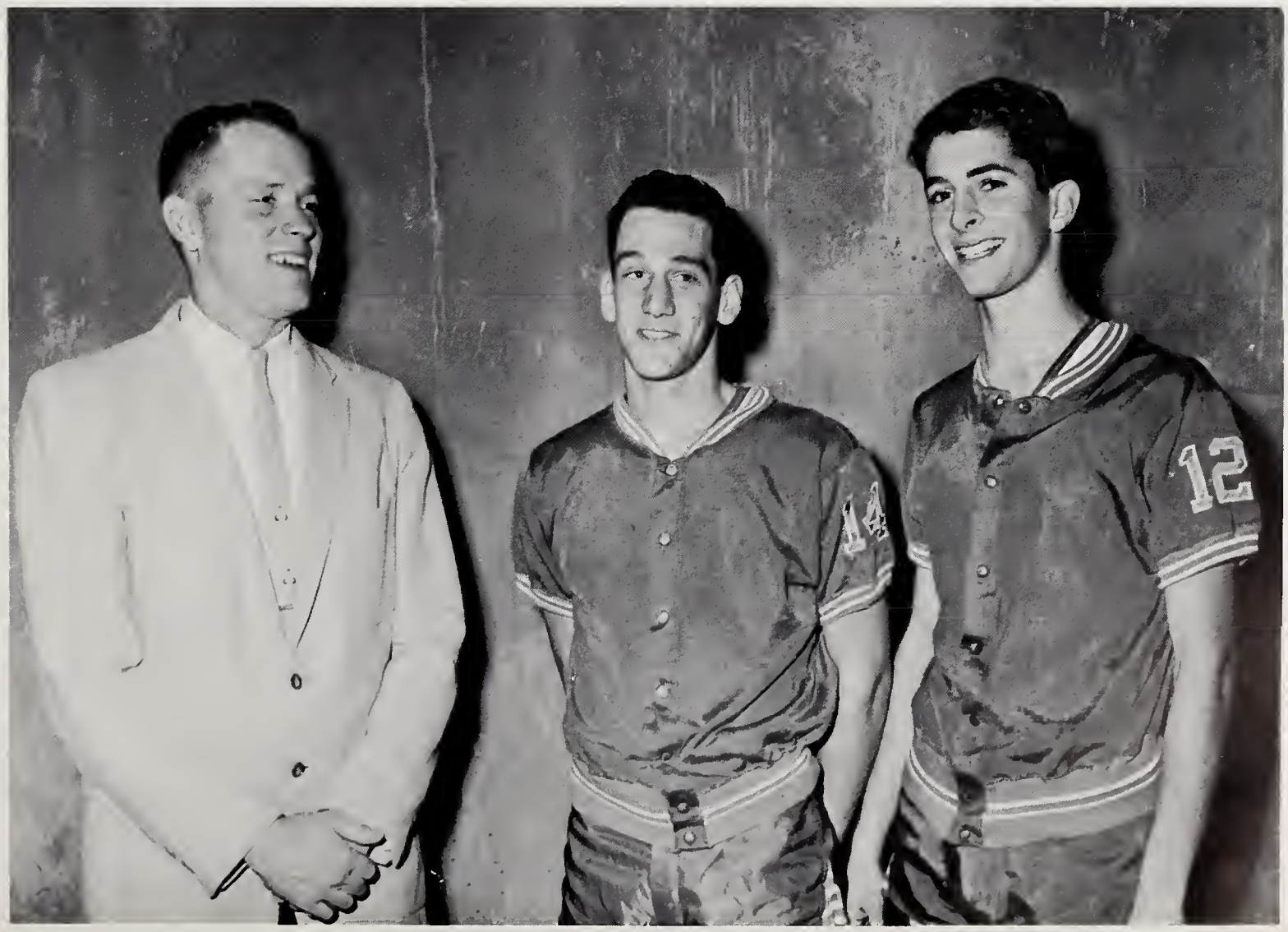

12

12
25
34

25
21

20
21

40

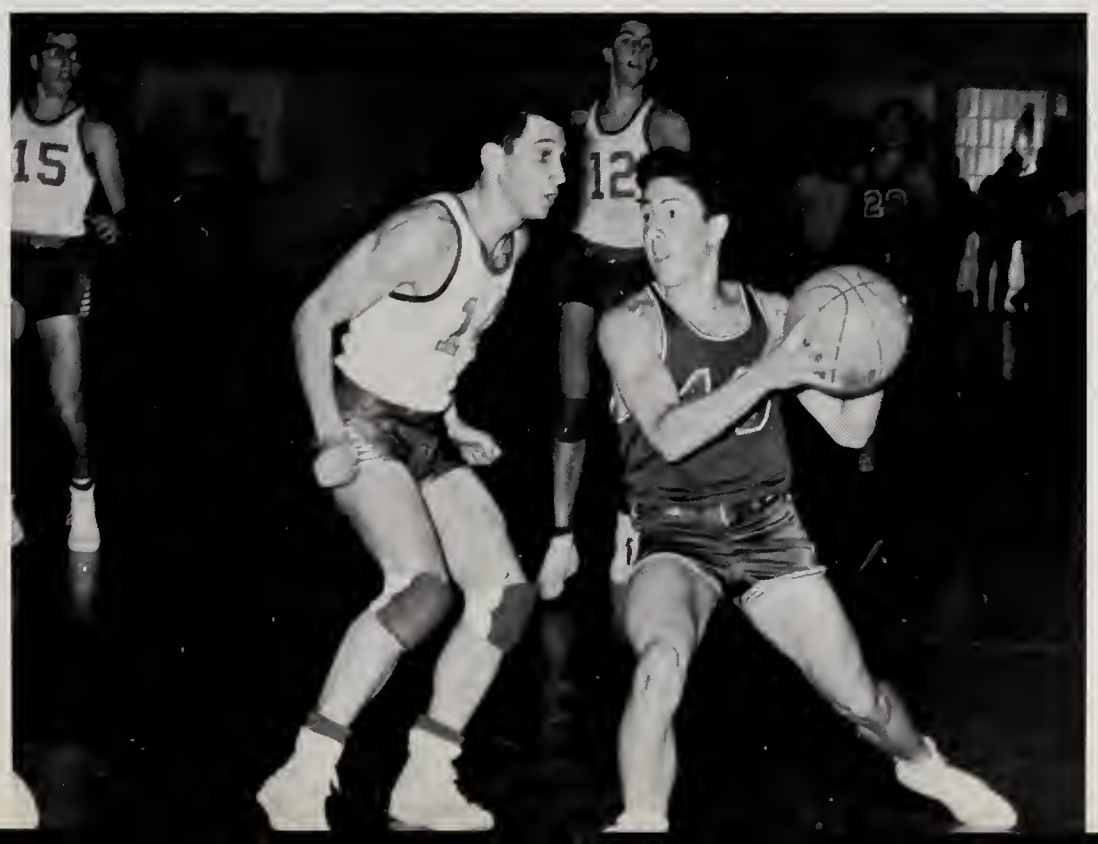
15
12

Row 1: Paul Epi, Bob Murphy, Don Satter, Charlie Rezutti, Captain Bob Steinsieck, Greg Steinsieck, Jim Cail, Peter Magna, Dick Greene. *Row 2:* Jack Epstein, Greg Doherty, Russ Wood, Jerry Goldstein, Bob Heaney, Steve Mandile, Joe Manfredi, Bill Harwood. *Row 3:* Andy Storey, Co-captain Bill Kreger, Bob Allen, Paul Dunne, Dave Harwood, Co-captain Tom Boyd. *Missing:* Coach Jesdale.

HOCKEY

NEWTON SOUTH	2	Wayland	1
NEWTON SOUTH	0	Bedford	0
NEWTON SOUTH	3	Weston	1
NEWTON SOUTH	3	Westwood	2
NEWTON SOUTH	0	Rivers	2
NEWTON SOUTH	1	Wayland	4
NEWTON SOUTH	0	Alumni	3
NEWTON SOUTH	4	Bedford	2
NEWTON SOUTH	5	Weston	2
NEWTON SOUTH	2	Westwood	3
NEWTON SOUTH	0	Lynnfield	3
NEWTON SOUTH	0	Lynnfield	3

With neither history, tradition, or an aged jinx, Newton South's hockey team competed in a league for the first time. Under first-year coach, William Jesdale, South skated to a fine 5-4-1 season on the strength of its Juniors.

Newton South's offense was fourth best in the Dual County League, averaging two goals per game. Leading scorer and best skater, Junior Andy Storey, was first in goals, tied for first on the team in assists, and scored 40% of South's goals. Seniors Tom Boyd (four goals, two assists) and Captain Bob Steinsieck (two goals, two assists) provided some offensive punch and much determined skating. Greg Steinsieck and Paul Epi, both juniors, and Sophomore Chip Fisher, were used often.

Defense, South's strong point, was led by Peter Magner. Senior "Wild Bill" Kreger, although not scoring (two assists) added a little muscle when it was needed and knew how to break up an opponent's play.

South's goalie, "Jake the Snake" McGuiness, was an important factor in the team's success. One of the referees called him "the best junior goalie in the league." McGuiness recorded an average of 25 saves a game, made a game high of 41, and his goal tending average of 2.00 was the second best in the league.

FINAL STANDINGS:
Lynnfield 10-0
Westwood 6-4
Newton South 5-4-1
Wayland 4-6
Bedford 2-7-1
Weston 2-8

Row 1: Judy Johnson, Sheila Byrne, Donna Bishop, Marianne Tournabene, Judy Hirsch, Ann Morrison. *Row 2:* Ann Waltinne, Lane Harney, Paula Clement, Joan Chamberlain, Donna Nye, Leslie Johnson, Joyce Lemkin.

GIRL'S BASKETBALL

The Newton South Varsity six started the season by beating Watertown, the first time South has won an opening game in its short history. The girls, led by Captain Ann Morrison, with Judy Hirsch, Joan Chamberlain, Joyce Lemkin, Lane Harney, Harriet Bickelman, Barbara Garrey, Donna Nye, Leslie Johnson, and Peggy Hasmer combined to beat our arch-rival, Newton High, in a thrilling last quarter duel. From then on, despite hard practices and good team effort, the team was defeated in its last four games.

GIRL'S BASKETBALL SCHEDULE

Varsity			
NEWTON SOUTH	18	Watertown	17
NEWTON SOUTH	12	Arlington	26
NEWTON SOUTH	15	Newton	13
NEWTON SOUTH	12	Cambridge Latin	20
NEWTON SOUTH	19	Weston	37
NEWTON SOUTH	12	Lincoln-Sudbury	27
NEWTON SOUTH	18	Cambridge Weston	25
J.V.			
NEWTON SOUTH	8	Watertown	9
NEWTON SOUTH	29	Arlington	11
NEWTON SOUTH	7	Newton	10
NEWTON SOUTH	6	Cambridge Latin	3
NEWTON SOUTH	0	Weston	13
NEWTON SOUTH	5	Lincoln-Sudbury	16
NEWTON SOUTH	17	Cambridge Weston	11

Members of the Girls Leader Corps are selected on the basis of skill and class cooperation and participation. Each member has various duties during the year including towel service, warm-up exercises, equipment duty, and locker-room duty. Leader Corps gives interested girls an excellent opportunity to participate in athletics, at the same time teaching them to accept personal responsibility.

GIRL'S LEADER CORPS

GIRLS' FIELD HOCKEY—*Row 1:* Donna Bishop, Judy Johnson, Marianne Tournabene, Joyce Lemkin, Andrea Newman. *Row 2:* Ann Wattine, Janet Carter, Lane Harney, Joan Chamberlain, Donna Nye, Leslie Johnson, Pat Parmenter.

Dance Group

GYMNASTICS TEAM—*Row 1:* Linda Laughland. *Row 2:* Jessyca Greene, Jean Holes, Irna Levison, Andy Newman, Jane Lidman, Janet Carter. *Row 3:* Debbie Stone, Jane Covich, Bunny Orrill.

VOLLEYBALL TEAM—*Row 1:* Marcia Owens, Ann Morrison, Joyce Lemkin, Judy Johnson, Sheila Byrne, Cynthia Brown, Nadine Nelson. *Row 2:* Brenda Kaitz, Lane Harney, Barbara Garrey, Donna Bishop, Lois Covner, Sherri Glickman. *Row 3:* Donna Nye, Leslie Johnson, Joan Chamberlain, Paula Clement, Susan Zonderman, Peggy Hosmer, Judy Hirsch, Anne Wattine.

45

24
21

INDOOR TRACK

The 1964 indoor track team surprised everyone by capturing the league championship. Determination and tremendous depth were responsible for South's unprecedented success. The Lions lost only a single meet in Division III of the Met League. That loss, to defending champion Cambridge Latin, was incurred by a badly injured team. However, in the season's finale, a revived and strengthened Newton South upset undefeated Norwood to finish in a triple tie for the league title.

No single runner was responsible for the team's success. Depth permitted Coach Sutherland to shift his runners constantly. Key senior runners were Captain Bill Bridge, Bob Wolfe, David White, Alan Conway, Mark Young, Rodney Blake, Peter Flemming, Jeff Schneider, and Mike Coleman. Ricky Goldstein won the state meet crown at 300 yards and tied the record.

Many events, particularly the dash and the field events were manned by juniors and sophomores, promising continued success next season. Several juniors and sophomores were important competitors this year.

NEWTON SOUTH	50	Concord	36
NEWTON SOUTH	62⅓	Dedham	23⅔
NEWTON SOUTH	59	Malden Catholic	26
NEWTON SOUTH	38	Cambridge Latin	48
NEWTON SOUTH	60	Milton	25
NEWTON SOUTH	68	Revere	18
NEWTON SOUTH	50	Norwood	36

Row 1: David White, Mark Young, Dennis Carroll, Peter Seronick, Robert Wolfe, Capt. William Bridge, Stewart Moss, Christopher Davis, Jeffrey Schneider, John Forte, Jeffrey Bergart, Mr. Sutherland. *Row 2:* Paul Balmuth, John Ariansen, Leonard Finn, Peter Geffin, Rodney Blake, Michael Coleman, Soren Spatzeck-Olsen, Steven Guttell, Alan Conway, David Hunt, Daniel Greenblatt. *Row 3:* Alan Marcus, Dana Brown, Jose Campos, Kenneth Margolin, Steven Wiseman, Richard Michaels, Thomas Allman, David Smookler, John Penney, Peter Fleming, Ted Gross. *Missing:* William Collins, Richard Goldstein, Mr. DeWinter.

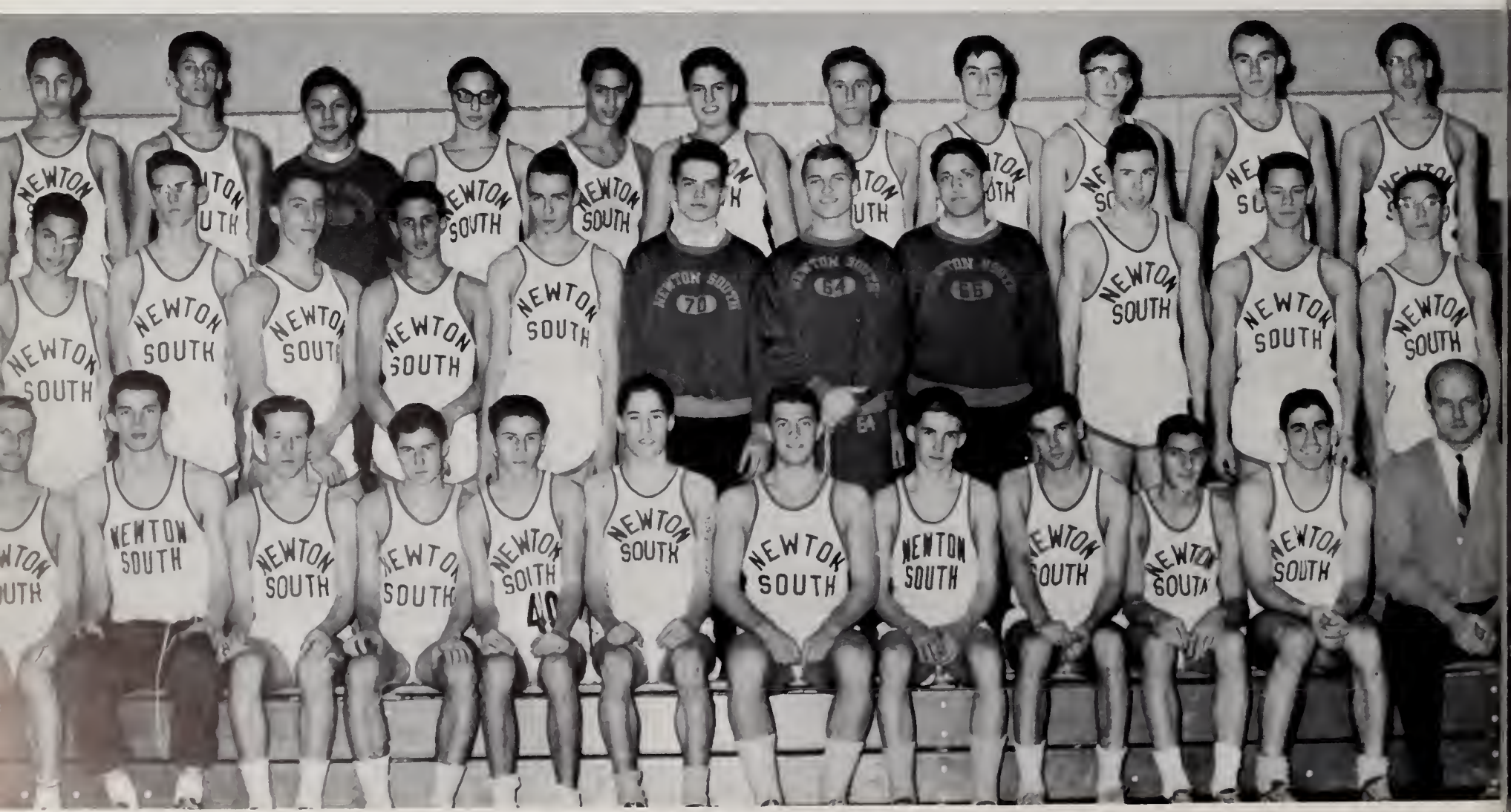

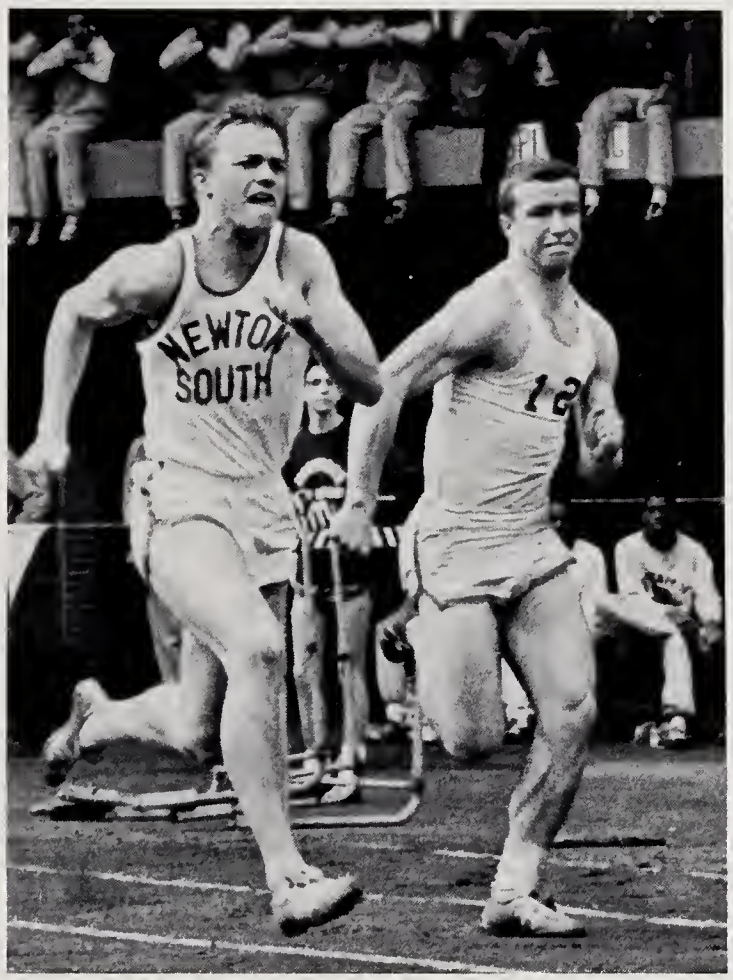
NEWTON
SOUTH
12

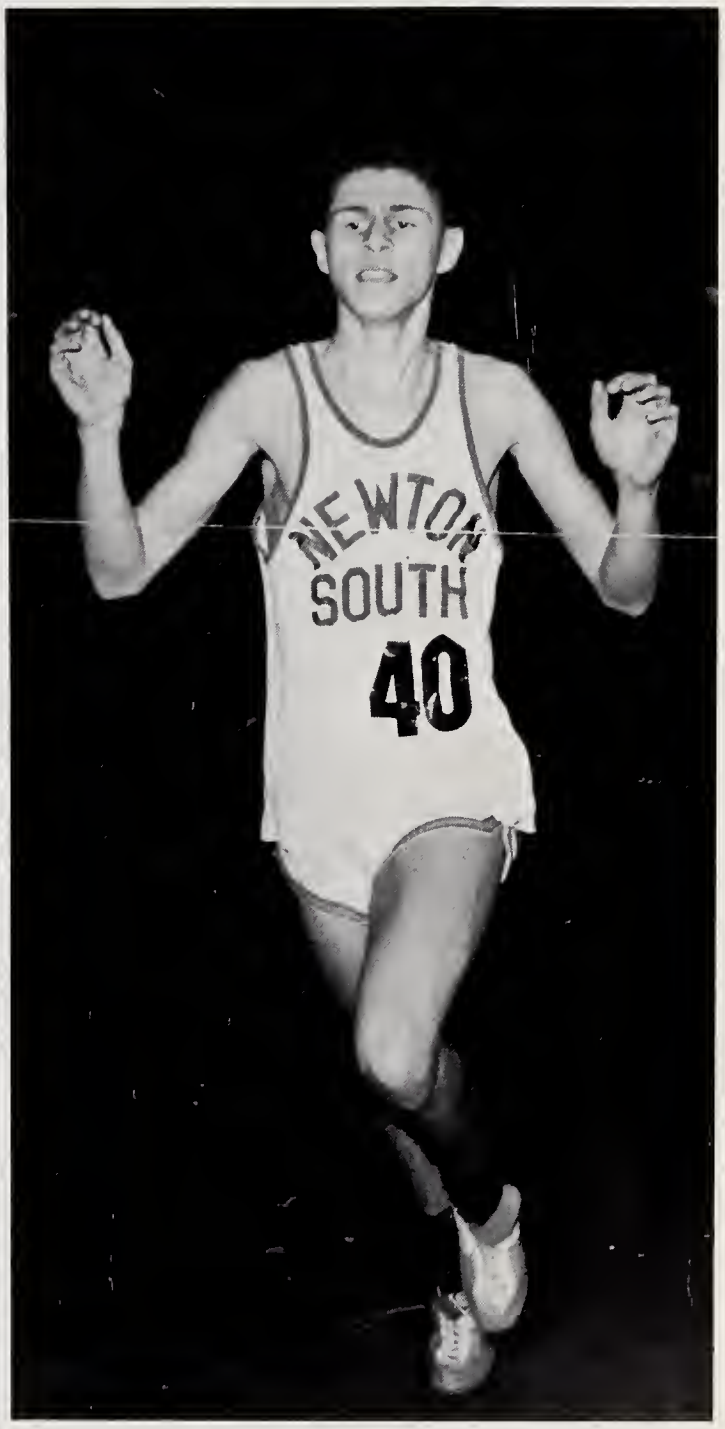
NEWTON
SOUTH
40

Row 1: Jason Fishman, Erwin Liverman, Lenny Finkel, Chuck Rezzuti, Dave Kaplan, Mike Nathanson, John Passarini. *Row 2:* Steve Ward, Bob Geist, Jeff Sones, Art Chansky, Lenny Singer, Tom Boyd, Tom Arbuckle, Gene Kirsten. *Row 3:* Coach Linscott, Coach Nathanson, Ted Clarke, Neal Schneider, Bob Smith, Steve Mandile, Ron Belt, Dana Jackson, Coach Bechtold.

BASEBALL

Again this year, the baseball team starts out with a shortage of returning lettermen. Last year's team had a winning record and there is much reason to hope that the Lions will develop rapidly this year as well. Pitching should be South's strong point. Jeff Sones and southpaw Bob Geist are varsity veterans. Coach Linscott expects good relief work from Lenny Finkle. Returning starter Tom Boyd, a near three-hundred hitter last season, anchors the infield. Junior Ted Clarke, also a letterman, is on hand to aid the team this year.

As we go to press, competition for the other positions is keen and the starting nine is far from settled. Whatever the starting line-up, Newton South's fine pitching should keep the Lions well up in the Suburban League this season. Just how far depends on how rapidly new men develop.

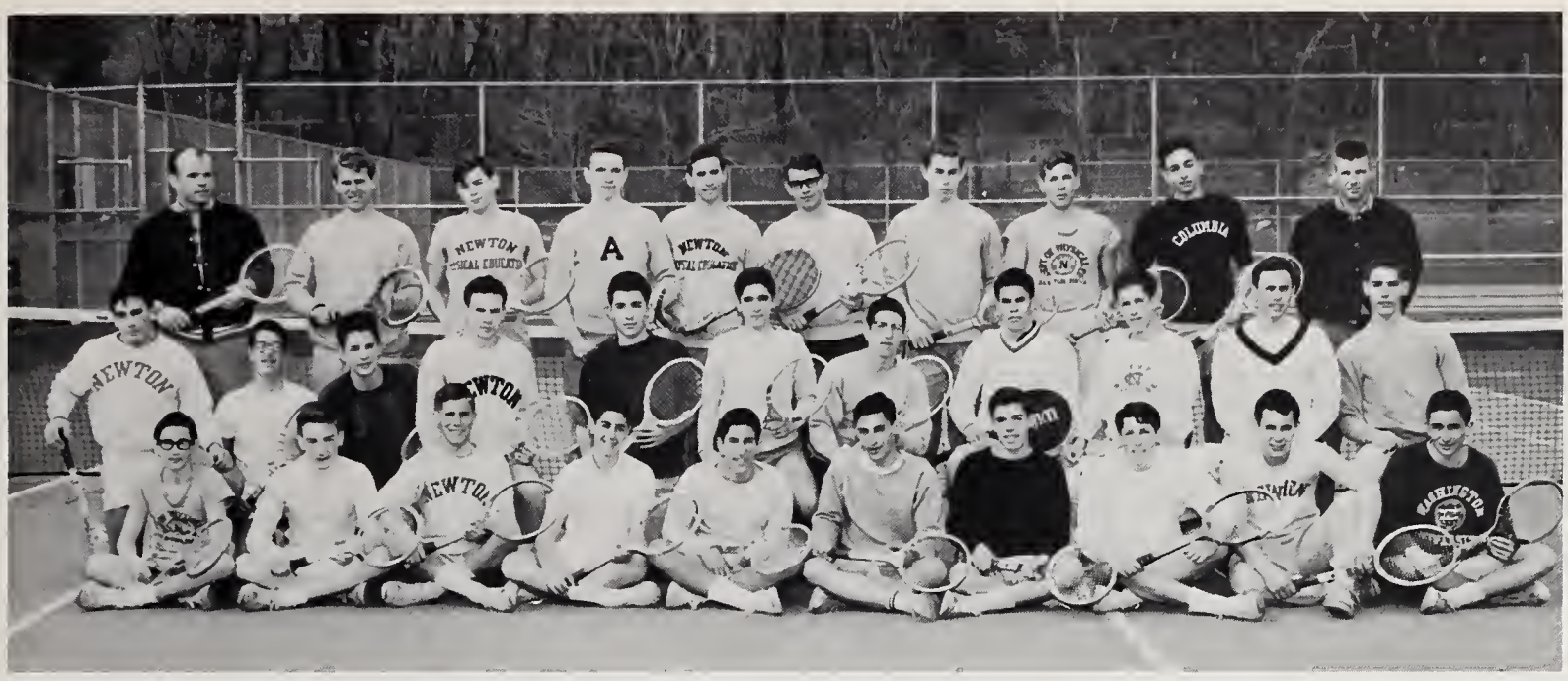

Tennis Team Candidates—Coaches, Mr. Matson, Mr. Manhard.

Golf Team Candidates—Coach, Mr. Waugh.

Track Team Candidates—Coaches, Mr. Kojoyian, Mr. Sutherland, Mr. DeWinter.

ADVERTISEMENTS

Alphabetical List of Advertisers

Alderman Ernest F. Dietz . . . 171
Al Rogan Sports Goods . . . 182
Anonymous . . . 187
Anthony's Beauty Creations . . . 183
Anthony's Shoe Repair . . . 190
Astro Machine & Tool Company . . . 171
Atwood's Camera Shop . . . 182
Barnett Fabric . . . 172
Beaconsfield Garage . . . 190
Beacon Wayside . . . 182
Bennett, Goding And Cooper Co., Inc. . . . 189
Berejik Motors . . . 182
Bermar Teen Types . . . 174
Blacker Bros. . . . 189
Bob's Bootery . . . 183
Bob's Inc. . . . 180
Boston Showcase . . . 183
Boyd, Thomas F. . . . 183
Boyer, Dr. and Mrs. Samuel . . . 189
Broderick Bros. Realtors . . . 183
Carroll's Jenny Station
Center Haircutting . . . 172
Cetlin, Dr. and Mrs. Norman . . . 183
Chamberlain Travel Service . . . 188
Charterhouse . . . 188
Chestnut Hill Co-op Bank . . . 189
Chestnut Hill Travel . . . 190
Chiswick Cleaners . . . 180
Cities Service . . . 180
Cleveland Circle Auto School . . . 190
Coiffures Continental . . . 189
Coleman's . . . 172
Converse Rubber . . . 181
Corcoran Motors . . . 172
Countryside Beauty Salon . . . 183
Countryside Pharmacy . . . 183
Crowleys Office Supplies . . . 180
Cutler House Council . . . 174
David Suvalle Inc. . . . 182
Dica West . . . 190
DiMare Bros. . . . 191
Eric Stevens . . . 182
F. W. Woolworth . . . 174
Farnsworth Press . . . 187
Fox Travel Service . . . 183
Garbers Auto Driving School . . . 180
Goodwin House Council . . . 186
Greenfield's . . . 182
Ground's Equipment Co. . . . 182
G. & S. Paper Co. . . . 180
Harold Sisson Co. . . . 189
Hendricken Bros. . . . 182
Hickox Secretarial School . . . 191
Highland Delicatessen . . . 190
Highland Pharmacy . . . 190
Holmberg & Douglas . . . 187
Homeroom 2101
Howard Johnson's—Needham . . . 174
Iota Phi
Jack Lane . . . 187
Jack's Motors Inc. . . . 189
Jacques . . . 187
J. H. Chandler & Son Inc. . . . 189
Junior Class Committee
Ken Kaye . . . 182
Kenneth Hair Design . . . 188
Kerrigen Bros. Inc. . . . 190
La Boutique . . . 180
Langley Food Shop . . . 190
Langley Pharmacy . . . 187
Laura Appleton Interiors . . . 174
Lee-El Beauty Salon
Lee Eliot . . . 187
Lincoln Textile Products . . . 183
Luther Paul Co. . . . 181
Mass. Envelope . . . 191
Maxwell-Padelford Co. . . . 182
Meadowbrook Cheerleaders . . . 180
McLauglin & Dennison . . . 183
Mel's Capitol Shoe Store . . . 190
Midnite Foods . . . 189
Modern Electroplating . . . 189
Mr. Sid . . . 180
Mutual Produce Co. . . . 174
Muzi Motors . . . 172
Nathanson, Mrs. Edward . . . 183
Neustadt, Dr. David . . . 190
Newbury Salon Inc. . . . 182
News Tribune . . . 181
Newton Auto Top Co. . . . 181
Newton Center Camera and Music Shop . . . 190
Newton Potters . . . 189
Newton's . . . 182
Newton Travel Service . . . 180
Northeast Smelting Co.
Oak Park Pharmacy . . . 190
Okemo Cake Kitchen . . . 190
Paramount Theater . . . 171
Play Time . . . 174
Prep Shop . . . 188
Province Jewelry Co. . . . 172
P.T.S.A. . . . 176
Pumpernickel Restaurant . . . 180
Purdy Studio . . . 178
Raytheon . . . 175
Republic Co. . . . 188
Rhodes Pharmacy . . . 189
Roblin Inc. . . . 182
Sal Rizzo Hair Styles . . . 190
Sandler . . . 191
Schoenhof's . . . 182
Scribble Sheets
Senior Class
S. J. McNeilly . . . 188
Soloman, Mr. and Mrs. Aaron . . . 189
Sophomore Class
South Pacific . . . 188
Star Market . . . 188
Stowe-Woodward . . . 186
Sweater Shop . . . 190
Telephone Company . . . 179
Tony's Italian Villa . . . 183
Tots 'N Teens . . . 180
Vanta-McKem
Waban Hardware . . . 182
Warner-Watson Inc. . . . 183
Wellesley Juniors, Inc. . . . 172
Wheeler House Council . . . 171
Willey Drug Store . . . 183
Windsor Button Shop . . . 172
W. J. Connell Company . . . 187

Paramount Theatre
299 WASHINGTON ST. NEWTON 58, MASS.
La7-4180

Compliments of

Alderman Ernest F. Dietz

Patrons

SALON GIGI

WALNUT DRUG CO.

THE ALTMANS

MR. & MRS. IRVING MEDOFF

THE HOUSE OF ARON

MR. & MRS. NATHAN MILLER

L. E. GORDON

EASTMAN FLOWER SHOPS

ASTRO MACHINE-TOOL CO.

CATILINA INC.

SUN VALLEY MANUFACTURING CO.

MELVIN L. CLINE REAL ESTATE

STUART INFRA-RED

MR. & MRS. HARRY CHADIS

WABAN SUNOCO

SENIOR BREAKFAST CLUB

Compliments of

The Class of 1966

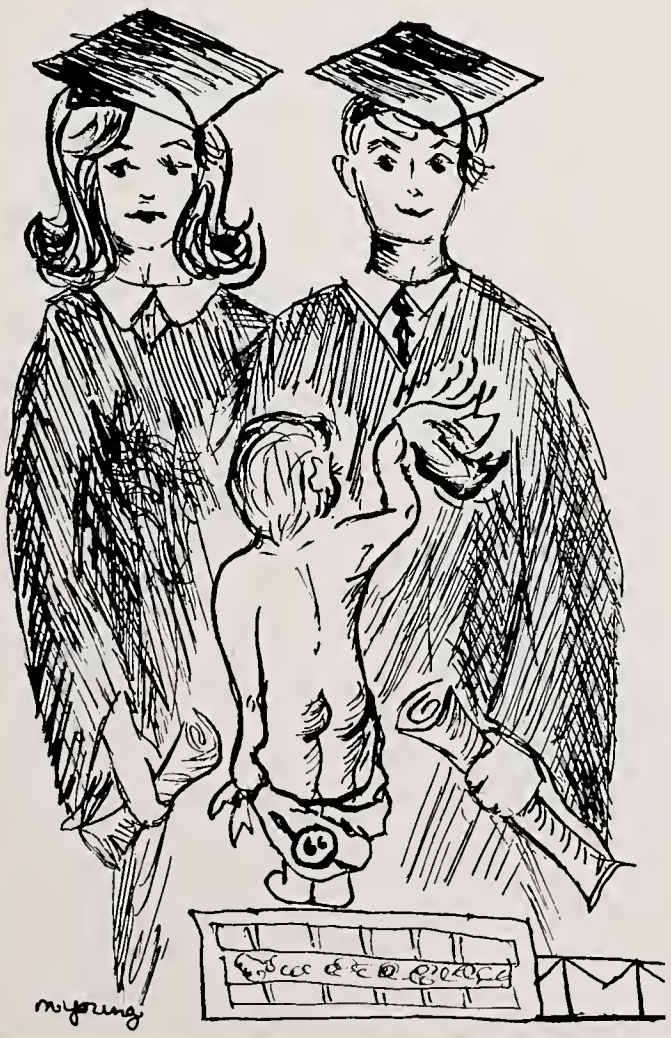

To the

Seniors of 1964

the best of everything

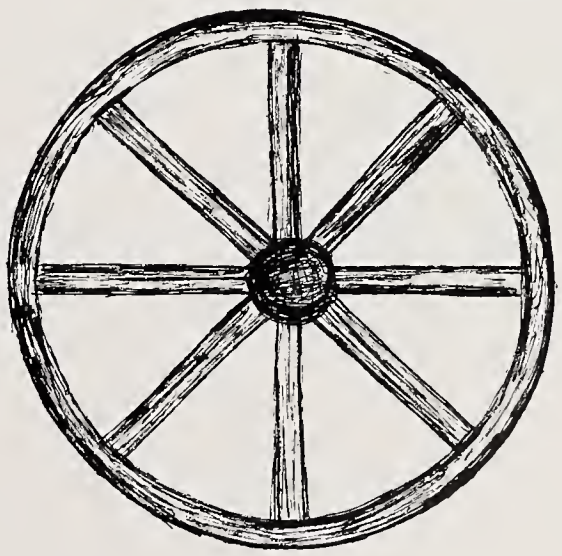

the

WHEELER HOUSE COUNCIL

Summer Fall Winter Spring
For your 4 season occasions

The girl you look at first
wears clothes by

Miss Wellesley Juniors, Inc.

572 B Washington St.

Wellesley 81, Mass.

CORCORAN MOTOR SALES, INC.

Ford Jaguar Daimler

Rte 9—Wellesley Hills

BARNETT FABRIC STORES

fabrics of distinction
Buttons—Notions—Draperies
305 Centre St. Newton Corner

All Roads Lead To

MUZI FORD CITY

Rt. 128 Exit 56W Needham Hts.

CENTER HAIRCUTTING SHOP

La7-3334

12 Pelham St. Newton Centre

36 CHAUNCY STREET
BOSTON, MASS.
TEL. HUBBARD 2 4969

NORTHSHORE SHOPPING CENTER
PEABODY, MASS.
TEL. JEFFERSON 1-2745

to '64

good luck!

from '65

Wm. S. Carroll Inc.

BUSES

ROOM 202

Province Jewelry, Inc.

JEWELERS
333 WASHINGTON ST. - 24 PROVINCE ST.

RICHMOND 2 {1130 1131

Compliments of

COLEMAN'S

Thanks to the greatest
Regulus Staff ever

BARRY BROWN

From the

SENIORS

There is a call to life, a little sterner
And braver for the earner, learner yearner.
Less criticism of the field and court
And more preoccupation with the sport.
It makes the prophet in us all presage
The glory of the next Augustan age
Of a power leading from strength and pride,
Of young ambition eager to be tried,
Firm in our free beliefs without dismay,
In any game the nations want to play.
A golden age of poetry and power
Of which this noonday's the beginning hour.

Robert Frost
for
The Inauguration of John F. Kennedy

bermar teen types
71 union street, newton centre

fashions for the junior miss

COMPLIMENTS
HOWARD JOHNSON
1 First Ave., Needham
HI 4-6360

Compliments of
F. W. WOOLWORTH
Newton Highlands

THE PLAY TIME
TOYS * ARTS * CRAFTS * HOBBIES
283 Broadway
Arlington Center 74, Massachusetts
Telephone MIssion 8-3230

CUTLER

Compliments of

MUTUAL PRODUCE, INC.

10 HOUSE FARGO — BOSTON

Congratulations

to the

Class of '64

from

IOTA PHI SORORITY

(Whoop! Whoop! Whoop!)

Congratulations to the Class of 1964

**Because of the many opportunities
that exist today
in science and engineering,
Raytheon hopes you will give
some thought to a career
in one of these fields.
Consider, if you will,
the exciting frontiers
of scientific discovery
which can make
this a better world in which to live.
Scientists and engineers at Raytheon
have helped make
many of the past year's headlines
in such diverse areas as
missiles, space, radar,
semiconductors and electronic tubes.
Tomorrow it may be your turn.**

RAYTHEON

NEWTON SOUTH PTSA

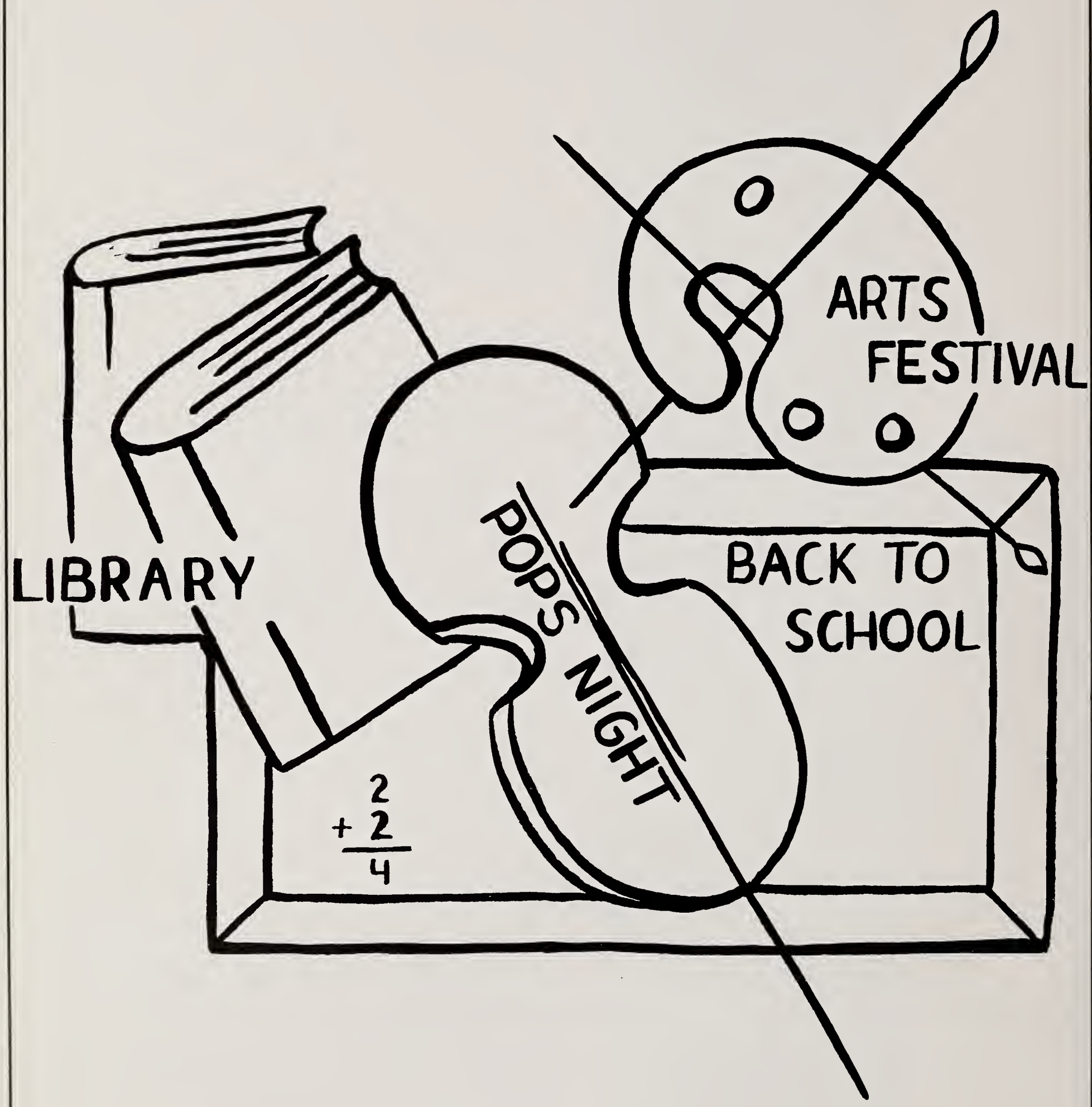

1960-1964

From a joint beginning
Toward a common goal
Congratulations to the Class of 1964

Congratulations

to the

REGULUS STAFF

and best wishes

to the

CLASS OF 1964

from

LAURA APPLETON INTERIORS

PURDY STUDIO

NEW ENGLAND'S FOREMOST PHOTOGRAPHERS

★

367 BOYLSTON STREET

BOSTON, MASSACHUSETTS

★

OFFICIAL PHOTOGRAPHER
NEWTON SOUTH HIGH SCHOOL
CLASS OF 1964

A TELEPHONE JOB OFFERS BOTH CAREER AND SOCIAL SATISFACTION

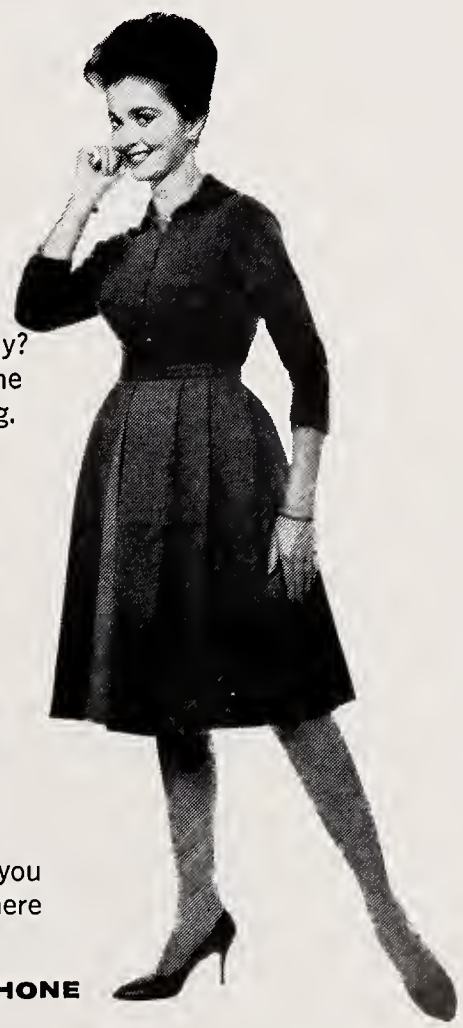

WITHOUT BREAKING STRIDE,

why not graduate from high school to the Telephone Company? You'll love the friendly young people who'll work with you, and the many social activities that make your work so pleasant and rewarding.

OPPORTUNITY IS EXCELLENT

and your ability will be recognized. Your starting salary should climb with regular increases. And, of course, Company benefits, security, and regular advancement are well-known reasons why working for the Telephone Company is so attractive to graduates.

TELEPHONE JOBS ARE IMPORTANT,

vital to the effective communications of the community, the nation, and the world. When you take your place as a respected member of the telephone community, we'll train you, on full salary, even without previous job experience.

Why not come and see our employment interviewer soon . . . before you graduate? Ask your Guidance Counselor to tell you when and where to apply.

NEW ENGLAND TELEPHONE

Mr. Sid's

traditional
and fashion
clothing for
young men who
know the difference

newton centre 44 langley rd. la 7-9339

GARBERS AUTO DRIVING SCHOOL

Newtonville office
763 Washington Street
De2-2100

Brookline office
1406 Beacon Street
Re4-2100

GARBER'S PUTS YOU BEHIND
the WHEEL . . . with CONFIDENCE
DRIVER EDUCATION COURSES

527-9430

TOWN LINE CITIES SERVICE

Repair Work—Lubrication—Tune-Ups—Brake Work
COMPLETE ONE STOP SERVICE
SNOW PLOWING AND ROAD SERVICE

VIN. LUPO

249 Centre Street
Newton, Mass.

969-8428 Route 9

La Boutique, Inc.

SPORTSWEAR

Chestnut Hill, Mass.

Crowley's Office Supplies

Stationery School Supplies

388 Walnut Street
Newtonville

CHISWICK CLEANERS, INC.

663 Sawmill Brook Parkway
Oak Hill Newton 59, Mass.
"All Cleaning Done at Our Own Plant"
Fur Storage
Free Pick-up and Delivery Service
Newton LA 7-9857 Framingham TR 3-3300

Call **NEWTON TRAVEL SERVICE**
DE 2-7714

For information on
STUDENT TOURS

EUROPE U.S.A.
CANADA MEXICO
WORLD'S FAIR

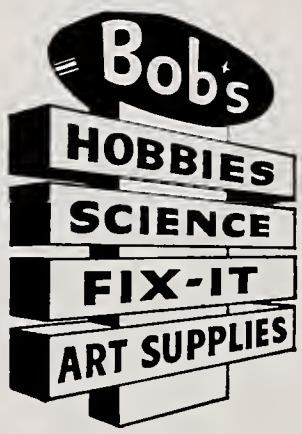

TOTS 'N TEENS

Newtonville—Bedford—Stoughton

THE PUMPERNICKEL

restaurant—delicatessen

Hancock Village W. Roxbury

Sue Gail Nancy Leslie Bonnie

THE MEADOWBROOK CHEERLEADERS

Liz Eileen Gayle Amy Alice

The
G. & S. PAPER COMPANY

dependable paper merchants

LUTHER PAUL CO.

Serving the Newtons Since 1881

Coal — Fuel Oils — Coke

Mobil Heat
Mobil Kerosene
Oil Burner Sales
Installation Service

CALL BI 4-0590

81 Union St. Newton Centre

Nights, Sundays and Holidays call

BI 4-2212

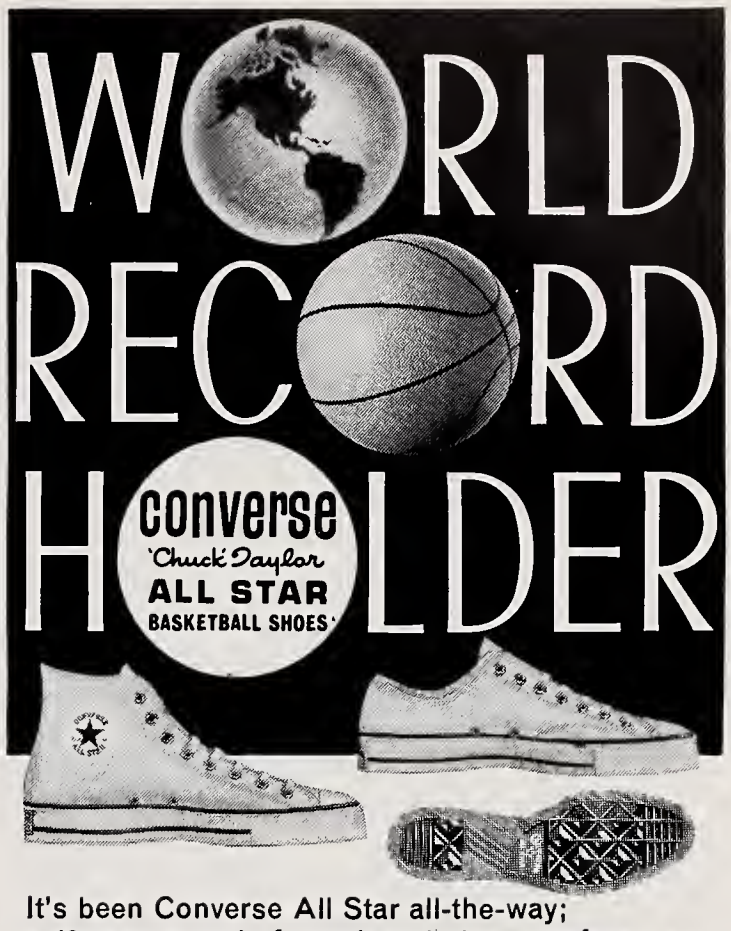

It's been Converse All Star all-the-way;
a 49-year record of coach and player preference,
a 49-year record of wins, titles,
acceptance all over the world.
The "unbeatable basketball shoe".
Tops in construction, performance, reputation.

Also makers of canvas Playtime Footwear for the entire family

CONVERSE RUBBER COMPANY, MALDEN 48, MASS.

DEcatur 2-1438

NEWTON AUTO TOP CO., INC.

Convertible Tops — Seat Covers
Automobile Upholstery

873 Walnut Street

Corner Beacon Street

NEWTON CENTRE, MASS.

THE

NEWS

TRIBUNE

Complete Insurance Protection
Roblin Insurance Agency, Inc.
667 Saw Mill Brook Pkwy.
WO 9-8150

Newton's INC.
NEWTON CENTRE
843 Beacon Street
Newton Centre
LA 7-7400

WABAN HARDWARE
1641 Beacon St., Waban, Mass.
HARDWARE—PAINTS—OILS
Garden Supplies, Kitchenware,
Household Sundries
Tel. BIgelow 4-4566

Diamonds—Watches—Gifts
HENDRICKEN BROS.
Jewelers—Silversmiths
45 Lincoln Street
Newton Highlands

ERIC STEVENS
Outfitters for Boys
1146 Beacon St.—Newton, Mass.
IRVING BLACK DEcatur 2-3320

GREENFIELD'S
Sweaterville U.S.A.
Sweaters Sportswear
140 Glen Ave.
Newton Centre

GROUNDS EQUIPMENT CO., INC.
Graely-International & Cadet Tractors
Sales & Service
Reel & Rotary Lawn Mowers
Snow Blower—Throwers—Plows
383 Boylston Street BI 4-7541

SCHOENHOF'S
Widest Selection of Foreign Books in New England
1280 Mass. Ave., Cambridge 38, Mass.
(OPPOSITE WIDENER)

MAXWELL-PADELFORD CO., INC.
Offices and Warehouse
17 Brook Road, Needham Heights 94, Mass.

Ken Kaye Krafts
COMPLETE ARTIST'S & HANDICRAFT SUPPLIES
867 WASHINGTON ST.
NEWTONVILLE, MASS.
LA-7-1206

Your OLDSMOBILE dealer
serving in Newton
BEREJIK MOTORS, INC.
126 Highland Avenue
Needham HI 4-4797

DAVID SUVALLE, INC.
Plumbing—Heating
Appliances
20 Woodward Street
Newton Highlands

AL ROGAN—Sports Goods
327 Washington Street
Newton 58, Mass.
DE 2-0444

Compliments of
Newbury Salon, Inc.
HAIR STYLISTS
ASpinwall 7-6117

Confidence in Carpets
BEACON
Floor Coverings
Wayside Shops
1296 Centre Street LA 7-1773
Newton Centre 59, Mass. DE 2-4530

ATWOOD'S CAMERA SHOP
21 Pelham Street
Newton Centre

Compliments of

MRS. EDWARD NATHANSON

"SHOP WOOLWORTH'S FIRST"

119 Centre St.

Newton Centre, Mass.

T. FRANK WILLEY
Pharmacist

Telephone BIgelow 4-4266
32 Lincoln Street, Newton Highlands 61, Mass.

Best Wishes To The
Class of 1964

LINCOLN TEXTILE PRODUCTS, CO.

BOB'S BOOTERY
at
Coolidge Corner
for shoes that match your gown

Compliments of

WARNER-WATSON, INCORPORATED
Actuaries

Compliments of

DR. AND MRS. NORMAN M. CETLIN

FOR THE VERY FINEST
Pizza Italian Food
TONY'S ITALIAN VILLA
Complete Take-out Service
34 Jackson Street, Newton Centre
(off Route 9) Tel. LA 7-3525

Compliments of
COUNTRYSIDE PHARMACY
98 Winchester St. (Cor. Dedham St.)
Newton Highlands BI 4-8600

FOX TRAVEL SERVICE, INC.
100 Winchester Street
Newton Highlands
Tel. WO 9-8550

BOSTON SHOWCASE COMPANY
1300 Tremont Street
Boston 20, Mass.

THOMAS F. BOYD
Attorney at Law
353 Washington Street
Brighton, Massachusetts 02135
Residence: BI 4-8376 Office: ST 2-0656

McLAUGHLIN & DENNISON CAMERAS
Lowest Discount Prices
Call: WE 3-0327

BRODRICK BROS., REALTORS
JOHN N. PAULER
636 Commonwealth Ave.
Newton Centre

Telephone WO 9-9477
ANTHONY'S CREATIONS
Beauty at its Best
765 Beacon St. Newton Centre, 59, Mass.

Coloring Permanents
COUNTRYSIDE BEAUTY SALON
88 Winchester Street
Newton Highlands, Mass.
Doris Barboni
Frances Ricci Tel. DE 2-2141

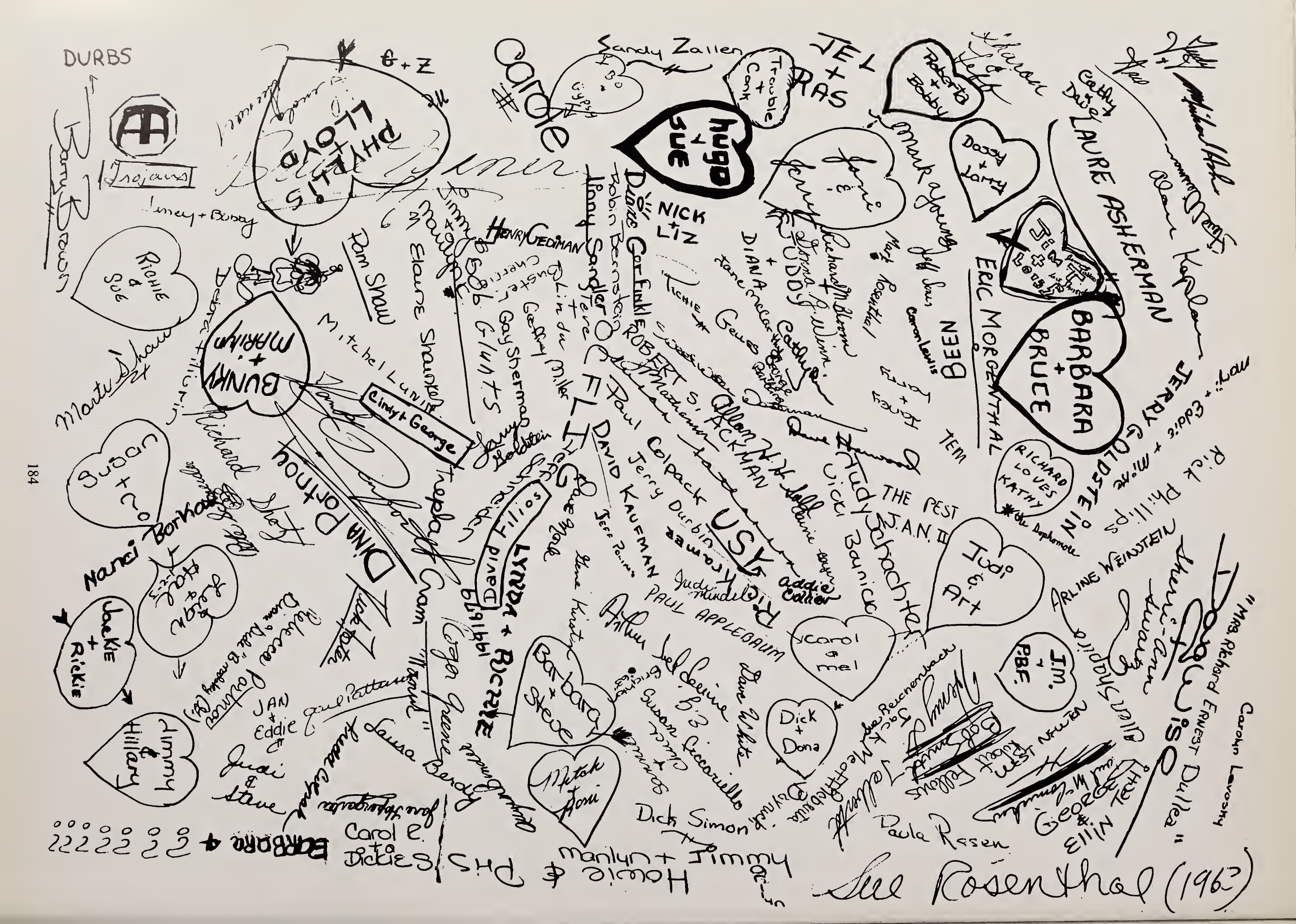
DURBS
Sandy Zallen
Carole
Hugo + Sue
JEL + RAS
Roberta + Bobby
Dasey + Larry
Cathy Dave
LAURE ASHERMAN
Mark Young
Jeff Sass
Carol Lewis
Richard M. Blum
Donna F. Winn
Cathy
DIANA
Gene
Richie
Nick + Liz
Dave Gorfinkle
Robin Bernstein
Henry Sandler
Henry Gediman
Elaine Shaunfield
Jimmy Maguire
Bob Glunts
Gay Sherman
Cathy Miller
Mitchel Lunin
Cindy + George
Pam Shaw
Richie & Sue
Bunny + Marian
Marty Shaw
Trojans
Imey + Bobby
Phyllis + Lloyd
G + Z
Trouble + Cark
Bo + Gypsy
Eric Morgenthal
Been
Barbara + Bruce
Jerry Goldstein
Richard Loves Kathy
Judy Schachter
Cicci Banice
THE PEST
J.A.N. II
Judi + Art
Arline Weinstein
Allen Shapiro
Carolyn Lanosky
Paul Colpack
Jerry Durbin
David Kaufman
Jeff Paine
Robert Siegel
Allan Ackman
Paul Applebaum
Susan Ciccarillo
Dick Simon
Paula Resen
Carol + Mel
Dick + Dona
Jim + PBF
Steve Kirstein
Barbara + Steve
Mitch + Joni
David Filios
Lynda + Bruce
1968
Dina Portnoy
Nancy Borkow
Jackie + Rickie
Hillary + Jimmy
Jan + Eddie
Judi + Steve
Laura Berody
Carol E. + Dickie S.
Barbara + ??????
Manlyn + Jimmy
Houie + Phyllis
Lee Rosenthal (1962)

THE FAMILY
Mike Norman
Regulus 1964
POSSEE + SHERIFF
Don Tofias
'65
Judy + Wally
Sue Kaye
Jacqueline Kennedy
Tom + Bobin
Sue alias Tonto
Robert P. Ambert
Carol Sahagian
Minute
Marty Kerble
Marilyn Borowsky
Greta Soep
Barbie Whitlaw
Donna Sundell
Judy + Mark
Phyllis + Bobby
Sue + Danny
Mike + Barb
Dick Ochs
Dick Foster
Mark + Rosenthal
Susie Leary
Audrey Jacobs
Fink + Carol
Richard Short
Ina Stark
Jim Nelson '65
Donald J. Rose
Peter Bracher
Terry & Skip
Lyn Rosoff
Evie Jacobs
Mark
Arthur Jackson
Eric Morganthal
Carol Glassman
Hilary Hilton
Joni Patelica
Bob + Lory
Dave
Bev
Phyllis Lewine

GOODWIN HOUSE

WISHES THE CLASS
OF '64

BUENA SUERTE
GUT GLÜCK
HO-SAI-GAI
GOOD LUCK
DE BONNE CHANCE
MAZEL TOV
BUONA FORTUNA
LICERO RYRUIERO
BRA TUR

STOWE-WOODWARD, Inc.

Craftsmen in Rubber

S-W INC.....

Telephone LAsell 7-3000 Newton Upper Falls 64, Mass.

332-7030
332-7031

JACQUES
Apparel for Gentlemen

Stan Marquedaunt
Manager

345 Washington St.
Newton Corner, Mass.

Telephone 423-0430

44 farnsworth street, boston 10

FARNSWORTH PRESS inc. massachusetts

Diesel Fuel Injection Service
Electric Power—Tool Service
Automotive—Aircraft—Marine Supplies

W. J. CONNELL CO.
Phone DE 2-3630
210 NEEDHAM STREET
NEWTON UPPER FALLS
(Boston 64), Mass.

LANGLEY PHARMACY
S. Block & R. Viselman, Pharmacists
431 Langley Rd. cor. Rte. 9
Newton Centre, Mass.
Free Delivery
Phone WO 9-8831
"Through Service We Grow"

Lee Elliot

Harvard Street
Coolidge Corner
Brookline

PHONE AS 7-1436
Electronically Tested Watch Repairs

HOLMBERG & DOUGLAS
Diamonds—Watches—Silverware
Watch, clock, and jewelry repairing
1332 Beacon Street
Brookline 46, Massachusetts

Jack Lane
apparel for gentlemen and their ladies

32 langley road

newton centre

ANONYMOUS

A Fine Specialty Shop
catering from head to toe
to young gentlemen
who wear from size 6 to 40

BOYS' CLOTHING & FURNISHINGS
THE
PREP SHOP
HARVARD SQUARE

1-HOUR FREE PARKING at the Church St.
Garage, right next door
31 CHURCH ST., CAMBRIDGE
UNiversity 4-2300

Everything in Travel | Anywhere in the World
. . . Anytime

Chamberlain
TRAVEL SERVICE

795 Washington Street Newtonville
WOodward 9-9410

Tel. DE 2-6300

THE REPUBLIC CO., INC.
"THE BARN"

Exporters of Fine Footwear

25 KEMPTON PLACE
WEST NEWTON 65, MASS.

SOUTH PACIFIC
EXOTIC CHINESE FOOD
A GOURMET'S DELIGHT
open 11:30 A.M. to 2:00 A.M.
SPECIALIZING FOR ORDERS
PUT UP TO TAKE OUT
Phone DE 2-7250
1152 Beacon Street, Newton, Mass
Mansfield Chen, Manager

KENNETH
HAIR DESIGN INSTITUTE INC.
Waverly St., Framingham, Mass.
New England's most progressive
cosmetology school
DAY—EVENING—PART TIME CLASSES
TUITION BUDGET PLAN
Write for free brochure.
Phone: 872-1460

After the prom it's

CHARTERHOUSE
COFFEE SHOP

All kinds of refreshment
from coffee to steak

160 Boylston St., Newton

S. J. McNEILLY, INC.
Cadillac—Oldsmobile—Sales and Service

639 Hammond Street

Chestnut Hill, Mass.

STAR
MARKETS

HAROLD H. SISSON & CO., INC.
Insurance
147 Milk Street
Boston, Mass.

Best wishes from
CHESTNUT HILL CO-OPERATIVE BANK
1218 Boylston St. Chestnut Hill, Mass.
ASpinwall 7-7100

GOOD LUCK, STUDENTS
MODERN ELECTROPLATING CO.
57 Cliff St.
Roxbury

Compliments of
Dr. and Mrs. Samuel Boyer
Elaine and Diane

COIFFURES CONTINENTAL
332 Walnut St., Newtonville
LA 7-9600

Compliments of
BENNETT, GODING, and COOPER, INC.

Congratulations from
Mr. and Mrs. Aaron Solomon

RHODES PHARMACY
G. Rhodes, Reg. Pharm.
1649 Beacon Street, Waban, Mass.
Tel. BIgelow 4-1677

JACK'S MOTORS INC.
Chrysler, Plymouth
Imperial, Valiant
Dorchester, Mass.

Blacker Bros. Fruitland
FANCY FRUITS & VEGETABLES
38 LANGLEY ROAD
NEWTON CENTRE 59, MASS.
BIGELOW 4-1933

J. H. CHANDLER & SON INC.
Hardware, Paints, Housewares
Tel. BIgelow 4-4000 796 Beacon Street
Newton Centre, Mass.

NEWTON POTTERS SUPPLY, INC.
1021 Boylston Street, Route 9
Newton Highlands
Clays, Kilns, Tools
Supplies for the potter and scul
DE 2-8960

MIDNITE FOODS
Open till midnite
Groceries, meats, hot foods
719 Washington Street
Newtonville, Mass.

ANTHONY'S SHOE REPAIR
1189 Walnut St.
Newton Highlands
The best in shoe repair . . .

Compliments of
OKEMO CAKE KITCHEN

OAK PARK PHARMACY
659 Sawmill Brook Parkway
Newton, Mass.
PRESCRIPTION SPECIALISTS
For Free Pick-up and Delivery
Call BIgelow 4-3008

Driver Education
CLEVELAND CIRCLE
AUTO SCHOOLS
Newton LA 7-3100
Brookline LO 6-8800

Compliments of
HIGHLAND PHARMACY
999 Boylston Street
Newton Highlands
Phone LA 7-2400

Newton Centre
Camera and Music Shop
839 Beacon Street
Records—Sheet Music

THE SWEATER SHOP
763 Washington Street
Newtonville, Mass.
LA 7-8549
Hand-Fashioned Hand-Loomed
SWEATERS

HIGHLAND DELICATESSEN
51 Lincoln Street, Newton Highlands
DE 2-2242
The place where old friends meet over a delicious sandwich and a good cup of coffee

call LA SELL 7-8633
Sal Rizzo
HAIR STYLES
1651 BEACON STREET
WABAN, MASSACHUSETTS

Bernie and Ruby's
Langley Food Shop
30 LANGLEY ROAD NEWTON CENTER 59, MASS.
BIGELOW 4-7582
"PARTY PLATTER SPECIALISTS"

739-743 BEACON ST., NEWTON CENTRE 59
1172 BEACON ST., WABAN 68
KERRIGAN BROTHERS, INC.
TEXACO SERVICE STATIONS
BIGELOW 4-4600 BIGELOW 4-0277

Best Wishes
Dr. and Mrs. David Neustadt

Compliments of
SALON DICA
SALON DICA WEST

BEACONSFIELD GARAGE INC.
106-120 Beaconsfield Rd.
Brookline, Mass.
M. Kliman, Prop.
Specialists in All Motor Vehicle Repairs
Storage—Monthly and Yearly

CHESTNUT HILL TRAVEL, INC.
AT THE CHESTNUT HILL SHOPPING CENTER
MRS. WARREN GILFORD
PRESIDENT
1200 BOYLSTON STREET
CHESTNUT HILL 67, MASS.
REGENT 4-0600

SAVE THIS AD—We will save you money
Large Selection—Heels—Flats—All Better Quality
Hard to find sizes our specialty
Shoes dyed for all occasions—Satin pumps $4.99 dyed free
We carry 4B Samples—Also size 11
MEL'S CAPITOL SHOE STORE
1229 Commonwealth Ave.
Allston—Next to Gordon Drug Store

Day and Evening Courses

HICKOX
Secretarial School

Oldest in United States
Full Secretarial and Special Short Courses

Individual Progress
Individual Attention

Pupils Start Any Time
Graduate When Ready

367 Boylston St. at Arlington St.
CO 7-5920

ENVELOPE SPECIALISTS
SINCE 1910

Largest Variety in Stock
Printed or Plain
Rush Orders Welcomed
Packaging Experts

MASSACHUSETTS ENVELOPE COMPANY
655 Atlantic Avenue, Boston 11, Mass.
HUbbard 2-3400

DI MARE BROTHERS

Packers of

TIP TOP TOMATOES

and

MIXED NUTS AND DATES

AMERICAN FIELD SERVICE

Co-Chairmen: Barbara Oppenheim, John Shapiro
Secretary: Debbie Stone
Treasurer: Ellen Wexler
Exchange Students: Val Vida, Pravinkumar Kale

ASSOCIATES COUNCIL

President: Eric Morgenthal
Vice-President: Mark Scheier
Secretary: Pamela Shaw
Treasurer: Richard Bloom
Larry Abramson, Robert Ackman, Marjorie Barkin, Harriet Bickleman, Peter Brecher, Linda Dannenberg, Barry Dashefsky, Robert Gladstone, Carl Glickman, Willa Goodman, Richard Gold, Bruce Karlin, Franklin Levy, Peter Lewenberg, Nancy Newell, Mark Rosenthal, Enid Shulman, Ronni Jane Stevens, Paula Tannenbaum, William Taylor, Beverly Woo, David Yamins, Elizabeth York.

ASTRONOMY CLUB

Advisor: Mr. Silluzio
President: Gerald Bunick
Vice-President: Bruce Novak
Secretary: Richard Lasker
Treasurer: Irving Frutkoff
Rodney Blake, Carl Kramer, Jeffrey Mann, Gilbert Marcy, Robert Moses, Bob Myerson, John Umine, Ross Zoll.

BLUE SQUAD

Monday: Carl Glickman, Paysen Greene, Steve Guttell, Bruce Parie, Robert Perlman, Jeffrey Rome, Steve Ross, Lloyd Smith, Alan Soll, Richard Springham, Edward Westerman.
Tuesday: Laurence Abramson, Jeffrey Bergart, Jordan Bornstein, William Carlo, Daniel Cleveland, William Doherty, David Filios, Dana Fitzgerald, Dana Flynn, Eliot Goldberg, David Harwood, Richard Ochs, Charles Oteri, Andrew Rademaker, Richard Shotz, Franklin Swartz, Howard Tanger, Mark Young.
Wednesday: Ted Bagley, Barry Caplan, Payson Greene, Richard Poutas, James Rimalover, George Rodman, Gearald Rosenberg, Marc Rosenthal, Martin Rotberg, Richard Shaer, Jay Waldman.
Thursday: Bruce Carlin, William Carlo, Richard Clemens, Mark Cohen, Alan Conway, Carl Glickman, Bruce Karlin, Elliot Marks, Paul McComiskey, John McGuinnes, David Mindick, Kenneth Mulhern, Fredric Philips, Stephen Sampson, Philip Shubert.
Friday: Thomas Allman, Ted Bagley, Richard Bloom, Peter Breacher, William Brige, Arthur Colpack, Donald Eames, Paul Epi, Richard Halperin, Richard Michels, Gunner Nordahl, William Seidenberg, Steve White.

CHEERLEADERS

Faculty Advisor: Miss Skogsberg
Captain: Adelle Vreeland
Julie Burgess, Molly Collins, Anne Fisher, Kathy Rourke, Merry Thompson, Ruth Whitney, Donna Winn.

CHESS CLUB

Faculty Advisor: Mr. Giroux
President: Neal Shapiro
Secretary: Peter Crews
Vice-President: Doug Sherman
Treasurer: Marc Alpert
Steve Babbitt, Peter Burt, Barry Caplan, David Coltin, David Cutler, Peter Dolnick, Jack Epstien, Paul Golder, Steve Goldman, Paul Gluck, Steve Kruger, Ed Rothberg, Mike Sandberg, John Watkins, Steve White.

CONCERT CHOIR

John Abrahams, Ina Ames, Laurie Asherman, Dianne Balcom, Robert Barron, Robin Bernstein, Pamela Bishop, Marilyn Borowsky, Jane Broudy, Roberta Clark, Mark Cohen, Adelaide Collier, Constance Cotter, Andrea Dank, Jeff Dexter, Paula Druker, Edward Dutton, Bruce Fade, Debra Filiurin, Rita Flanagan, Heidi Freidman, Robert Gass, Deborah Glaser, Jane Green, Sharon Hall, Drew Heyman, Priscilla Howell, Mary Huard, Daniel Lax, Russell Lightman, Carol McCuspie, Gail Patterson, Pat Parmenter, Rebecca Portnoi, John Shapiro, Sandra Simblist, Geoffrey Steinberg, Carol Stomberg, Mal Spitz, David Thompson, Joan Umina, Iris Yoffa, Richard Wolbarsh.

CUTLER HOUSE COUNCIL

President: Mark Rosenthal
Vice-President: Enid Shulman
Secretary: Jane Cohen
Treasurer: Terry Young
Rep. to Associates Council: Carl Glickman, Nancy Bean, Judy Bloom, Domenic Colasacco, Bruce Fireman, Elaine Gasbarri, Norma Linsky, Mitchell Lunin, Ellen Nollanan, Dwight Palmer, Greta Soep, Judy Stanfield, Don Todrin, Mike White, Sue Zonderman.

DEBATING SOCIETY

President: Mark Wolf
Vice-President: Bruce Karlin
Jo Alper, Peter Blustein, Eileen Boris, Ron Burakoff, Judy Chandler, Allana Cline, Stan Cole, Bruce Collins, Mark Cutler, Barbara Eskin, Robert Freedman, Robert Goldman, Richard Greene, Mark Homonoff, Robert Kaplan, Bruce Karlin, Bruce Kirle, Carl Kramer, Manja Kreiks, Richard Lasker, Jim Oser, Rebecca Portnoi, Dick Reimer, Paul Rosenberg, Connie Roud, Larry Turner, Don Tofias, Mark Wolf.

DENEBOLA STAFF

Editor-in-Chief: Frani Spiegel
News Editor and Graphic Correspondent: Linda Dannenberg
Business Editor: Kenneth Morris
Sports Editor: Mark Scheier
Headline Editor: Richard Danca
Editorial Editor: Audrey Biller
Makeup Editor: Jerry Durbin
Circulation Manager: Marc Alpert
Copy Editor: Paul Rosenberg
Ass't. Sports Editor: Stuart Green
Exchange Editor: Nathan Birnbaum
Ass't. Features Editor: Stephen Macdonald
Free Lance Feature Writers: Eve Jacobs, Patty Nesson, Barbare Miller.
Reporters: Joan Annis, Amy Kraft, Lois Shneider, Toby Swartz.

DRAMA GUILD

President: Franklin Levy
Sandra Simblist, Amy Kraft, Steven Kaplan, Sandy Toll, Sandy Siegal, Norma Starr, Sue Mordecai, Bob Lewis, Leslie Swartz, Beverly Shatz, Judie Wainer, Heidi-Linda Margolis, Sharon Hall, Phyllis Levine, Bruce Kirle, Carole Weinstein, Toni Sherman, Elayne Grodberg, Deborah Epstein, James Walbarsht, Carol Gordon, Betsy Leyton, Lucy Needleman, Frederika Liebman, Jane Levine, Ellen Orkin, Irene Kline, Susan Lewis, Joan Schwachman, Lannie Adelman, Johanna Alper, Ina Ames, Stephanie Block, Arline Weinstein, Naomi Coxman, Carolyn Minkin, Ruth Zaplin, Judy Mindel, Jill Tarmy, Rosalie Phillips, Beverly Woo, Joan Abrahams, Willa Goodman, Janie Bliss, Wendy Ross, Sharon Bornstein, Judy Katz, Penny Baron, Nadine Nelson, Adelle Vreeland, Janet Bronstein, Nancy Bergman, Leslie Shurin, Beverly Fraser, Jill Silverman, Marc Cornblatt, Martha Goldman, Audrey Solomon, Janis Jones, Marilyn Newman, Janie Covich, Caryn Goldberg, Joanie Gerler, Linda Glick, Woody Tanger, Laurie Aherman, Lesley Rosenburg, Ellen Nollman, Mary Ellen Fawcett.

FOLK SONG CLUB

Ina Ames, Robert Atwell, Geoff Belifante, John Burrowes, Alan Cohen, Gil Cohen, Stanley Cole, Stu Forman, Steve Fowle, Chris Franklin, Larry Frump, Joan Golub, Jay Gondleman, Carol Gordon, Judy Halperin, Pam Jay, Lucy Needleman,

Neil Nyren, Fred Portnoy, Robert Runstein, Pete Seeger, John Shapiro, David Stoppleman, Dave Winer, Steve Woodbury.

FRENCH CLUB

Faculty Advisor: Mrs. Zéphir
President: Laurie Altman
Vice-President: Marjorie Saltzberg
Treasurer: Nancy Bergman
Secretary: Sandra Shaw
Herb Aarons, Ilene Andler, Linda Angelone, Linda Baker, Harvey Baler, Penny Baron, Debby Benson, Jane Bloom, Bill Bridge, Anne Brudevold, Ron Burakoff, Pat Burke, Janet Carter, Anita Chiriboga, Vincent Cioffari, Linda Cipriano, Steve Clayman, Paula Clement, Alanna Cline, Barbara Cogan, Margie Cohan, Stanley Cole, Mark Cutler, Vivian D'Amico, Sandy Danburg, Jerry Durbin, Rosemary Ednas, Andy Gilson, Sue Glaser, Linda Glick, Jay Gold, Joanie Golub, Nancy Goodman, Diane Gordon, Janie Green, Jerry Green, Elayne Grodberg, Nancy Hearst, Ellen Hirsch, Martha Hirsch, Emily Homonoff, Mark Homonoff, Glenn Jarrett, Susan Jerome, Debbie Kadish, Ellen Kaplan, Jeanne Kaswell, Barbara Kellaway, Isabel King, Bruce Kirle, Barbara Knowles, Lesley Kushner, Judy Lelchock, Marsha Levenson, Carolyn Levosky, Susan Lewis, Jane Lidman, Paula Lieb, Carol Litvin, Ralph Locke, Roz Lofchie, Liz Lytle, Carolyne Mandell, Nathalie Meyerhoff, Roz Miller, Ronny Milstein, Judi Mindel, Chantal Moreau, Bennett Morse, Connie Myer, Susan Neiman, Nadine Nelson, Paula Newman, Ellen Nollman, Harriet Polishook, Sue Pontius, Cathy Riu, Jerry Russell, Susan Schuft, Marcia Seeler, Ellen Shapiro, John Shapiro, Stephen Shaw, Lee Sherman, Marjorie Shulman, Alan Shwachman, Barbara Siegel, Marcy Silverman, Audrey Solomont, Edie Solomont, Robin Stahl, Cynthia Sugerman, Lesley Swartz, Sherri Swartz, Toby Swartz, Roz Terban, Barbara Wallace, Anne Wattinne, Barbara Weiner, Carole Weinstein, Roz Weinstein, Carol Weisberg, Linda Winn, Doug Wise, Steven Woodbury, Libba York, Barry Zietman.

FUTURE TEACHERS CLUB

Ina Ames, Leslie Berk, Stefi Bloch, Sharyn Bornstein, Janet Bronstein, Anita Chiraboga, Barbara Cogan, Libby Cooper, Sharyn Coyne, Vivian D'Amico, Joanne Ehrlich, Rosemary Ednas, Miriam Finch, Anne Fisher, Wanda Gold, Cathy Horowitz, Linda Kaplan, Ellen Kaplan, Judi Katz, Hamet Levine, Natalie Myerhoff, Eileen Millane, Elinor Needle, Dena Novich, Patrica Parmenter, Barbara Paul, Harriet Polishook, Nancy Richardson, Ruth Sagansky, Margie Shecter, Lois Shnieder, Margie Shulluian, Linda Sokol, Cindy Strobl, Ellen Swartz, Merry Thompson, Sandy Toll, Barbara Weiner, Ronna Zeidman.

GERMAN CLUB

President: Paul Rosenberg
Vice-President: Carl Kramer
Treasurer: Donald Tofias
Secretary: Stanley Forman
John Belinsky, Sandra Bryant, Daniel Cleveland, Frank Conohan, Jerry Durbin, Stuart Forman, Steve Lerman, Dina Portnoy, Nancy Wise, Philip Woodbury.

GIRLS' ATHLETIC ASSOCIATION BOARD

President: Judith Hirsch
Vice-President: Joan Chamberlain
Secretary: Malvina Spitz
Treasurer: Julie Burgess
Sports Chairman: Barbara Garrey
Apparatus: Linda Laughland, Irna Levison
Archery: Barbara Kellaway
Badminton; Barbara Holsberg
Basketball: Harriet Bickelman, Lane Harney
Fencing: Naomi Corman
Field Hockey: Kathy Carson, Leslie Johnson
Leader Corps: Anne Medaglia, Janet Carter, Edie Solomont
Publicity: Lois Covner, Peggy Hosmer
Softball: Donna Nye, Anne Morrison
Tennis: Anne Powell, Marilyn Grossman
Volleyball: Joyce Lemkin

GIRLS CHORUS

Faculty Advisor: Mr. Kaplan
Johanne Anderson, Harriet Bickleman, Stephanie Block, Paula Clement, Lynell Cleveland, Carol Epstein, Martha Goldman, Roberta Gurevich, Geraldine Hersh, Janet MacCausland, Jacqueline Perlstein, Barbara Rice, Roberta Snyder, Carol Shuman, Barbara Smith, Nancy Stone, Meredith Thompson, Anne Wattinne, Elizabeth York.

GOODWIN HOUSE COUNCIL

President: Robert Ackman
Vice-President: Marjorie Barkin
Secretary: Donna Perry
Treasurer: Michelle Citron
Member-at-large to the Associates Council: Bob Gladstone
Julisse Anapolle, Susan Asquith, Helen Berman, Robin Brenner, William Carlo, Kathy Carson, Mitchelle Citron, Dan Cleveland, Judy Cohen, Edward Cohen, Alexis Dailey, Richard Danca, Betty D'Eugenio, Richard Egbert, Dana Fitzgerald, Robert Gladstone, Willa Goodman, Marjorie Gould, Marlene Hadge, Audrey Jacobs, Brenda Kaitz, Norman Kaswell, Marilyn Koritsky, Erwin Liverman, Edward Levin, Arthur Levine, Carolyn Levosky, Carolyn Mirkin, Lucy Needleman, Paula Neuman, Donna Perry, Jane Pogatch, Paula Rosen, Steve Ross, Barbara Sanwald, Diane Seder, Pam Shain, Elaine Shainker, Jon Shapiro, Linda Shuman, Karen Snyder, Sandra Toll, Steve White, James Wolbarsht, Beverly Woo.

FRENCH NATIONAL HONOR SOCIETY

Advisor: Mr. DeWinter
Laurie Altman, Audrey Biller, William Bridge, Anne Brudevold, William Durbin, Ellen Hirsch, Barbara Knowles, Ellen Nollman, Leslie Rosoff, Sandra Shaw, Ellen Wexler, Donna Winn, Linda Winn.

ICTUS

Editor: Joan Lezar
Literary: Heidi-Linda Margolis, Nancy Baer, Marlene Hadge.
Clerical: Dina Portnoy
Circulation: Eileen Boris, Marjorie Saltzberg.
Advisor: Mr. G. P. Nye

HOME ROOM MANAGERS

Cutler: Joan Durbin, Bob Epstein, Judy Freed, Jay Gold, Judy Gould, Jeanne Holmes, Donna Nye, Richard Rest, Lory Roroff, Stephen Shaw, Margie Shecter, Cheryl Sneider, Steve Weisman, Debbie Weiss, Mark Wolf, Rhonda Younge.
Goodwin: Steve Black, Lois Daley, Holli Daytz, Gail Epstein, Beth Forber, Carol Gordon, Jessica Green, Leila Migroom, Patty Nesson, Jane Pogatch, Helen Rosser, Donna Sheff, Sill Tarmy, Don Tofias, Sue Waldman, Beverly Woo.
Wheeler: Joan Annis, Carolyn Aries, Penny Banon, Paula Clement, Isabel King, Elliot Lobel, Barbara Miller, Jim Oshry, Rick Phillips, Ricky Phillips, Donna Ramirez, Carlos Roberts, Susan Schuft, Dorothy Whalen, Steve Wolfson.

INTERNATIONAL RELATIONS CLUB

Faculty Advisor: Mr. Sutherland
President: Rachel Radlo
Vice-President: Lee Sherman
Secretary: Jane Hopengarten
Treasurer: Johanna Alper
Teddy Arsenault, Yvonne Baginsky, Harvey Bailer, Dick Bloom, Susan Bloom, Eileen Boris, Janice Cortell, Pat Daitch, Barry Dashefsky, Bobby Freeman, Stuart Green, Mark Homonoff, Dana Jackson, Glenn Jarrett, Bandoo Kale, Edward Kalman, Elliot Kaplan, Barbara Knowles, Biff Levy, Jon Lichter, Susan Miller, Peter Orlov, John Penny, Connie Rowd, Allan Soll, Paul Spigel, Norma Stein, David Stoppelman, Woody Tanger, Val Vidal.

JUNIOR CLASS COMMITTEE

President: Barry Dashefsky
Vice-President: Paula Tannenbaum
Secretary: Ann Chambers
Treasurer: Lisa Anapole
Associates Council Reps: Nancy Newwll, Libby Yolk
Advisor: Mr. Carey
Susan Asquith, Linda Angelone, Susan Aries, Peter Bassett, Debbie Benson, Jane Bloom, Judith Brody, Judy Davidson, Val Eckhardt, Bob Gass, Jay Gold, Barbara Holsberg, Debbie Kadish, Jeanne Kaswell, Steve Kaplan, Jane Klein, Sunny Lank, Dick Lasker, Dede Leshay, George Malone, Ralph Meyer, Ken Morris, Steve Moss, Neil Nyren, Cookie Poplin, Dina Portnoy, Amy Ritzhaupt, Bob Roseman, Lyn Rosoff, Dick Rossman, Connie Roud, Liz Shor, Roz Terban, Bob Tobin, Susan Yamins, Terry Young.

LATIN CLUB

Faculty Advisor: Miss Ashley
President: Barbara Wallace
Vice-President: Allison Binder
Secretary: Caroline Poplin
Treasurer: Emily Homonoff
Historian: Carolyn Levosky
Eileen Boris, Sharon Coyne, Jane Cohen, Barry Dashefsky, Joan Durbin, Robert Freeman, Joan Golub, Richard Hammond, Cathy Horowitz, Bruce Kirle, Bruce Kowal, Marcia Levinson, Raph Locke, Amie Metagld, Valerie Myeb, Susan Neiman, Susan Reichenback, Iris Rosenthal, Jane Shindler, Norma Starr, Paula Thomas, Linda Winn, Beverly Woo

SENIOR LEADER CORPS

L. Altman, C. Aries, R. Bernstein, P. Bishop, J. Burgess, J. Cormier, M. Fawcett, D. Filurin, E. Gasbarri, J. Greene, L. Halperin, J. Hirsch, A. Hogan, L. Johnson, T. Lakin, J. Lezar, R. Levy, J. McCarthy, A. Medaglia, A. Morrison, M. Owens, N. Postar, A. Robinson, J. Rosenberg, L. Rosoff, P. Rudy, E. Shulman, B. Siegal, M. Spitz, D. Stone, K. Snyder, D. Trowbridge, E. Wexler, D. Winn, A. Vreeland, J. Young.

JUNIOR LEADER CORPS

L. Anapolle, J. Annis, S. Aries, M. Barkin, L. Berdy, J. Braceland, P. Burke, J. Carter, A. Chambers, L. Covner, J. Davidson, B. Farber, R. Feldberg, C. Frazier, J. Green, M. Green, J. Holmes, B. Holsberg, P. Hosmer, D. Kadish, B. Kelloway, S. Lank, L. Laughland, D. Leshay, S. Lewis, J. Mahoney, R. Mogul, N. Newell, M. Novack, P. Parmenter, S. Pransky, D. Portnoy, L. Rosoff, K. Rourke, M. Seeler, E. Shor, K. Slade, S. Steinberg, C. Stomberg, J. Thompson, M. Thompson, B. Wallace, R. Whitney, L. York, S. Zonderman.

SOPHOMORE LEADER CORPS

H. Anderson, J. Antick, L. Barron, L. Berk, D. Bishop, J. Bloom, F. Broudy, M. Burgess, S. Byrne, P. Chase, E. Cohen, J. Cohen, S. Cotler, L. Collins, L. Cooper, L. Dine, L. Garber, W. Goodman, L. Holsberg, A. Jacobs, A. Karsh, W. Lee, E. Marks, C. Miller, S. Mordeccai, M. Nathanson, A. Newman, J. Orrill, K. Robinson, B. Romanow, J. Schwartz, A. Solomon, E. Solomont, E. Swartz, M. Tichnor, S. Toll, M. White, B. Woo, R. Ziedman.

LIBRARY CLUB

Faculty Advisor: Miss Trowbridge
Bill Baker, Liz Buchure, Carol Carey, Vivian D'Amico, Bonnie Donovan, Carol Epstein, Priscilla Gilbert, John Gordon, Sue Gross, Barbara Kellaway, Laurie Kimball, Mollie Koslow, Ellen Krauss, Paula Rosen, Barbara Rubin, Sue Sanderson, Roberta Snyder, Geoffrey Sugerman.

MADRIGALS

Laurie Asherman, Roberta Clarke, Mark Edinberg, Faith Ferre, Rita Hanagan, Robert Gass, Deborah Glaser, Payson Greene, Susan Hallett, Sharon Hall, Bruce Kader, Laurie Kimball, Cindy Levenson, Judith Mindell, Susan Mordecai, Rebecca Portnoi, Pat Parmenter, James Rimalover, Robert Schneider, Marcy Segal, John Shapiro, Jill Silverman, Jeff Steinberg, Sue Waldman, David Yamins.

MATH CLUB

Sophomores: Leonard Finn, Jim Horowitz, Susan Jerome, Peter Ordov, Bill Taylor, Beverely Woo.
Juniors: Paul Balmuth, Stanley Cole, Sheldon Fisherman, Carol Gordon, Carl Kremes, Steve Rosenthal, Stephen Shaw, John Shapiro.
Seniors: Mark Alpert, Bruce Karlin, Eric Kramer, Mitch Lunin, Carolyn Sadow, Sandra Shaw.

MATH TEAM

Mark Alpert, Stanley Cole, John Horwitz, Bruce Karlin, Sandy Shaw, Steve Shaw.

MIXED CHORUS

Ted Arsenault, Nancy Baer, Allison Binder, Vicki Boynick, Roberta Boynick, Diane Brodsky, Sandra Bryant, Elizabeth Buchine, Jose Campo, Linda Caplan, Betty D'Eugenio, Deborah Epstein, Donald Eskin, Juilia Gavina, Sandra Goldberg, Sara Goldsmith, Diane Gorfinkle, Carolyn Grossman, Susan Hallett, Cynthia Himelfarb, David Hunt, Julie Julius, Ellen Kaplan, Jeanne Kaswell, Barbara Kellaway, Laurie Kimball, Christine Lambert, Celia Levison, Caron Lewis, Joan Lezar, Stephen MacDonald, Judith Mindel, Susan Mordecai, Donna Perry, James Rimalover, Linda Sandler, Robert Schneider, Judith Schacter, Marcia Seeler, Marjorie Segal, Linda Shapiro, Joan Shwachman, Madeline Shames, Richard Silver, Gill Silverman, Robert Ward, Susan Wiener, David Yamins, Martha Young.

MODERN DANCE CLUB

Faculty Advisor: Miss Provost
Laurie Asherman, Leslie Barron, Jane Couich, Joni Defelice, Paula Druker, Debby Epstein, Beth Farber, Debby Glaser, Carol Kaplan, Arlene Karsh, Jane Levine, Linda Linn, Nancy Marks, Lucy Needleman, Rosalie Phillips, Dina Portnoy, Kathy Robinson, Betty Romanow, Norma Starr, Sandy Toll, Leslie Weinrabe, Sue Yamins.

MUSIC CLUB

Faculty Advisor: Mr. Kaplan
President: Sue Waldman
Vice-President: Sandra Bryant
Secretary: Val Eckardt
Treasurer: Bobby Gass
Program Chairman: Marjorie Barkin
Joan Abrahams, Inan Ames, Heather Anderson, Nancy Baer, Margie Barkin, Audrey Biller, Vicki Boynick, Cindy Brown, Anne Brudevold, Sandra Bryant, Ann Chambers, Anita Chiriboga, Paula Clement, Alanna Cline, Francine Cohen, Janice Cortell, Barry Dashefsky, Mark Edinberg, Faith Ferre, Debbie Filiurin, Jeanne Finkel, Enid Goody, Margie Gould, Jane Greene, Linda Halperin, Gerry Hersch, Judy Kaufman, Barbara Knowles, Harriet Levine, Ralph Locke, Carol MacCuspie, Judi Mindel, Bob Myerson, Nadine Nelson, Eliot Norman, Ricki Radlo, Alan Savanders, Stan Schaffer, Barbara Seigel, John Shapiro, Mal Spitz, Carol Stomberg, Cindy Strobl, Woody Tanger, Paula Tannenbaum, Beverly Woo.

NATIONAL HONOR SOCIETY

Advisor: Mrs. Allen
President: Ellen Wexler
Vice-President: Steven Woodbury
Secretary: Sandra Shaw
Treasurer: Mark Wolf
Lawrence Abramson, Lannie Adelman, Johanna Alper, Marc Alpert, Laurie Altman, Yvonne Baginsky, Robert Baron, Audrey Biller, Allison Binder, Nathan Birnbaum, Pamela Bishop, Richard Bloom, Susan Bloom, Peter Brecher, William Bridge, Barry Brown, Anne Brudevold, Sandra Bryant, Julia Burgess, Vincent Cioffari, Judith Cohen, Naomi Corman, Marc Corn-

blatt, Alexandra Dailey, Linda Dannenberg, Cynthia Davis, Betty D'Eugenio, William Durbin, David Enegess, David Filios, Peter Fleming, Beverly Fraser, Paul Gluck, Paul Golder, Carol Grassilli, James Hennessey, Ellen Hirsch, Judith Hirsch, Carol Kaplan, James Kaplan, Bruce Karlin, Barbara Knowles, Carolyn Levosky, Franklin Levy, Joan Lezar, Pamela MacNair, Dwight Martin, James McAuliffe, Judith Melvin, Geoffrey Miller, Carolyn Mirkin, Eric Morgenthal, Ellen Nollman, Bruce Novak, Barbara Oppenheim, Robert Perlman, Rachel Radlo, Susan Reichenbach, Carolyn Sadow, Neal Shaprio, Sandra Shaw, Lee Sherman, Barbara Siegel, Adele Smith, Judith Soltz, Frances Spiegel, Deborah Stone, Deborah Trowbridge, Ellen Wexler, Donna Winn, Linda Winn, Mark Wolf, Steven Woodbury, David Yamins, Mark Young.

ORCHESTRA

Audrey Biller, Robin Brenner, Anne Brudevold, Linda Cipriano, Michelle Citron, Alanna Cline, Jane Cohen, Joseph Durocher, Ralph Esterman, Deborah Glaser, Jay Gondelman, Enid Goody, Payson Greene, Carol Kaplan, Robert Kaplan, Bruce Karlin, Bruce Kirle, Mark Kopins, Bruce Kowal, Jane Kumin, Eugene Mandell, Gilbert Marcy, Judy Mindell, Eliot Norman, John Penney, Rosalie Phillips, Ricki Radlo, Alan Savnders, Robert Schneider, Stephen Shaw, Lunda Sherman, Carol Stomberg, Philip Woodbury, Steven Woodbury, Terry Young.

P.T.S.A. REPRESENTATIVES

Margie Barkin, Peter Brecher, Enid Shulman

PEP SQUAD

Diane Balcom, Sharon Bloom, Roberta Boyd, Vicki Boynick, Robin Brenner, Ruth Carson, Jan Currie, Cindy Davis, Gail Epstein, Susan Farber, Elain Gasbarri, Enid Goody, Diane Gorfinkle, Nancy Gowan, Carol Grossman, Marilyn Grossman, Roberta Gurevich, Ellen Hirsh, Gerry Hirsh, Anne Hogan, Mivian Hurwitz, Eve Jacobs, Leslie Johnson, Janice Keating, Barbara Knowles, Irna Levinson, Judy Melvin, Barbara McGuire, Carol MacCuspie, Susan Monto, Anne Morrison, Shirley Nahabedian, Judy Nehlick, Marcia Owens, Anne Powell, Rochelle Roberts, Linda Sandler, Judy Schachter, Dede Seder, Carol Shapiro, Barbara Siegel, Barbara Smith, Margie Smith, Roberta Snyder, Mal Spitz, Judy Stanfield, Janet Swett, Ellen Wayne, Iris Yoffa.

REFLECTIONS

Faculty Advisor: Mr. Caras
Literary: Laurie Altman, Yvonne Baginsky, Marjorie Barkin, Audrey Biller, Anne Brudevold, Stanley Cob, Ellen Hirsh, Jane Kumin, Steve MacDonald, John Mann, Eliot Norman, Lee Sherman, Adele Smith, Barbara Wallace, Philip Woodbury, Steven Woodbury.
Art: Susan Hallett, Bandoo Kale, Isabelle King, Peter Mullen, Marcie Seeler, Wayne Wills.

REGULUS

Editor-in-Chief: Barry Brown
Co-ordinator: Frank Cooper
Business Manager: Sandra Bryant
Literary Editor: Lee Sherman
Staff: Laurie Altman, Yvonne Baginsky, Patty Daitch, Lizette Levitine, Gene Mandell, Heidi Margolis, Judy Mindell, Ricki Radlo.
Circulation Editor: Betty D'Eugeneo
Staff: Carolyn Aries, Mary Collins, Alexa Dailey, Debbie Filiurin, Jonnie Finkle, Anne Fisher, Sandra Freidman, Marilyn Grossman, Anne Medoglia, Judy Melvin, Carolyn Nurkin, Sue Monto, Patty Nesson, Mal Spitz, Donna Winn, Merilee Wolfson.
Data Editor: Sue Waldman
Staff: Vicki Boynick, Ronni Flaschner, Jessica Greene, Barbara Hurwitz, Barbara Siegel.
Copy Editor: Hanky Dunbar
Staff: Roberta Gurevich, Janice Keating, Karen O'Brien, Judy Stanfield.
Art and Layout Editor: Debbie Stone.
Staff: Laurie Altman, Alison Binder, Sue Bloom, Cynthia Brown, Judy Gould, Trudy Lakin, Barbara Oppenheim, Leslie Rosoff, Carol Sahaigan, Barbara Silverstein.
Feature Editor: Naomi Corman
Staff: Lanny Adleman, Jo Alper, Richard Danca, Frank Levy, Paul Rosenberg, Judith Soltz.
Photography Editor: Michael Ash
Staff: Jim Wolbarsht
Sports Editor: Dave White
Staff: Stuart Greene, Donna Nye, Bob Wolf.
Advertising Editor: Carolyn Lavosky.
Staff: Linda Abrams, Debbie Denson, Sandy Blank, Jane Bloom, Elaine Boyer, Roberta Boynick, Peter Brecher, Robin Brenner, Cynthia Brown, Ann Brudevold, Stanley Cole, Janice Cortel, Donna Fisher, Diana Gelfond, Lane Harney, Gerry Hersh, Chester Kahn, Mary Ann Karagosian, Bob Lewis, Carole Litrin, Irwin Liverman, Steve Martin, Barbara Miller, Erin Oberly, Jonathan Parkhurst, Ina Starr, Don Tofias, Barbara Wallace, Nancy Wall, Carol Weisberg, Nancy Wise, Merlie Wise, Iris Yoffe, Richard Zonderman.
Mr. Donald H. Shaw, Advisor
Mr. Ronald Prevoir, Art Advisor
Miss Shannon Slon, Literary Advisor

SCHOOL STORE

Faculty Advisor: Miss Basile
Treasurer: Hannah Dunbar
Pam Bishop, Nancy Borcow, Kathy Carson, Joan Durbin, Ronnie Flashner, Marily Grossman, Dana Jackson, Isabel King, Rina Levi, Pamela MacNair, Roz Mogul, Sandra Morton, Marcia Owens, Carol Sahaigan, Barbara Wilverstein, Barbara Slade, Karen Snyder.

SCIENCE TEAM

Paul Balmuth, Robert Baron, Peter Burt, Paul Gluck, Sandy Shaw, Steve Shaw, Robert Wolfe, David Yamins.

SENIOR CLASS COMMITTEE

President: Franklin Levy
1st Vice-President: David Yamins
2nd Vice-President: Larry Abramson
Secretary: Barbara Oppenheim
Treasurer: Robert Steinsieck
Helen Berman, Audrey Biller, Tom Boyd, Vicki Boynick, Julie Burgess, Sandy Bryant, Ed Carlo, Cindy Davis, Jeff Polins, Jerry Durbin, David Filios, Barbara Freedman, Carol Glassman, Eliot Goldberg, Robert Heaney, Cathy Horowitz, Leslie Johnson, Jon Lichter, Philip Luchner, Judy Melvin, Cathy Riu, David Salemme, Pam Shaw, Judy Soltz, Robert Smith, Franklin Swartz, Henry Talberth, Howard Tanger, Adelle Vreeland, Ellen Wexler.

SOPHOMORE CLASS COMMITTEE

President: Beverly Woo
Vice-President: William Taylor
Secretary: Leslie Farber
Treasurer: John Abramson
Associates Council: Willa Goodman, Richard Gold
Steve Brass, Charles Coleman, Lonnie Hilsberg, Robert Kaplan. Thomas Karet, Fred Leibman, Kenneth Lidman, Joel Lipof, Valerie Myers, Harriet Nemses, Peter Oppenheim, Howard Orne, Jacque Orrill, Barbara Primack, Donald Salter, Edie Solomont.

SPANISH CLUB

Faculty Advisor: Mr. Petrillo
President: Mildred Richmond
Vice-President: Karen Bickelman
Secretary: Betty D'Eugenio
Treasurer: Carlos Roberts

Lannie Adelman, Laurie Altman, Lois Aronson, Teddy Arsenault, Laurie Asherman, Diane Balcom, Janet Bronstein, Jose Champos, Steve Clayman, Cindy Davis, Anne Fisher, Marty Fisher, Patti Freedman, Janet Gezork, Russ Golden, Sara Goldsmith, Steve Goutman, Jane Hopengarten, Debbie Kadish, Ed Kalman, Jeanne Kaswell, Tom Kaufman, Janice Keating, Heidi Margolis, Dwight Martin, Carolyn Mirkin, Jane Morris, Chantel Moreau, Natalie Myerhoff, Dori Nollman, Ted Pichards, Celia Sarabella, Marjorie Saltzberg, Nancy Schwartz, Helene Shaw, Joan Shwachman, Carol Silverman, Judy Simen, David Stulin, Sherri-Ann Swartz, Clyde Sugarmen, Tony Verhulst, Carole Weinstein, Carol Weisberg, Douglas Wise, Anita Williams.

STAGE CLUB

Faculty Advisor: Mr. Lambert
Geoff Belinfante, Ronald Belt, Frank Cooper, Robert Gladstone, Jay Gondelman, Carol Gordon, Edward Henderson, Pamela Jay, Donald Kaplan, Richard Lambert, Susan Neiman, Steve Novick, Fred Portnoy, Robert Runstein, John Umina, Philip Woodbury.

TIGERAMA

Parent Advisor: Mrs. Geiger
Faculty Advisor: Miss Eaton
Student Advisors: Phil Luchner, Sandy Bryant, Carol Glassman
Chairman: Harriet Bickelman
Secretary: Enid Shulman
Decorations: Ellen Wexler
Entertainment: Roberta Boyd
Refreshments: Peter Lewenberg
Program: Pam Shaw
Publicity: Debbie Stone
Hospitality: Bunny Orrill
Finance: Eric Morgenthal
Building: John Parkhurst
Games: Linda Shulman

WHEELER HOUSE COUNCIL

President: Linda Dannenberg
Vice-President: Peter Lewenberg
Secretary: Barbara Wallace
Treasurer: Mark Young
Herb Aarons, John Abramson, Richard Agahbabian, Joan Annis, Peter Brecher, Rita Brareland, Bob Caplin, Maurice Carlin, Judy Chandler, Stanley Cole, Susan Cotter, Alexis Donath, Charles Evans, Faith Ferre, Richard Gold, Nancy Goldberg, Diane Gordon, Skip Hills, Barbara Hurwitz, Arlene Karsh, Phil Klein, Eric Kramer, Carol Litvin, Elliot Label, Rina Levi, Richard Levine, Jane Levy, Ellen Marks, Barbara Miller, Roz Mogal, Sue Nathanson, Marilyn Newman, Richard Ochs, Jon Parkhurst, Steve Parnell, Rebecca Partnoi, Karen Phillips, Ricky Phillips, Caroline Poplin, Jody Rosenberg, Paul Rosenberg, Richard Sagel, Margie Saltzberg, Conrad Schultz, Linda Sherman, Barbara Siegel, Audrey Solomon.

Photograph on page four courtesy of *Life Magazine*.
Poems from *The Collected Poems of Robert Frost*.
Halcyon House, New York, 1939

This book printed by VELVATONE, a special process of lithographic printing. Sole producers: Wm. J. Keller Inc., Buffalo, N. Y. *No other printing firm* is authorized to use the Velvatone method.